



Melrose Road, London SW18

ASHDOWN MARKS
PROPERTY CONSULTANTS

Melrose Road, London, SW18

An attractive semi-detached period property comprising of 4 self contained flats with off street parking and a large 155 ft south facing garden.

Melrose Road is a wide residential road located just south of West Hill and conveniently located for all the transport and shopping facilities of Putney, Wandsworth Town and Southfields.

- Currently arranged as 4 Flats
- Off Street Parking
- 155ft South Facing Garden
- EPC: Band C to D

Freehold £2,450,000





Melrose Road, SW18

Approximate Gross Internal Area
House = 432.1 sq m / 4651 sq ft (Including Communals)
Vaults = 13.7 sq m / 147 sq ft (Including Reduced head height)



Communals = 18.9 sq m / 203 sq ft
Flat A = 109.6 sq m / 1180 sq ft
Flat B = 102.9 sq m / 1108 sq ft
Flat C = 98 sq m / 1055 sq ft
Flat D = 102.7 sq m / 1105 sq ft

□ Reduced headroom below 1.9m / 6'3"

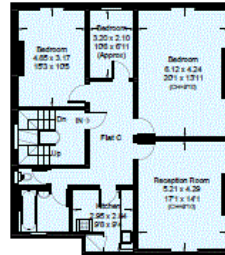

First Floor
98 sq m / 1055 sq ft

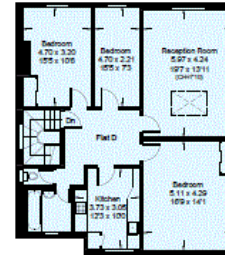

Second Floor
102.7 sq m / 1105 sq ft

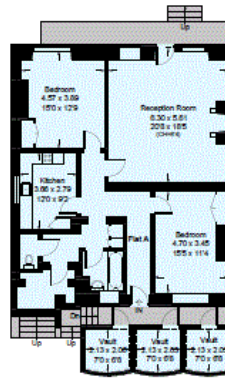

Lower Ground Floor
109.6 sq m / 1180 sq ft

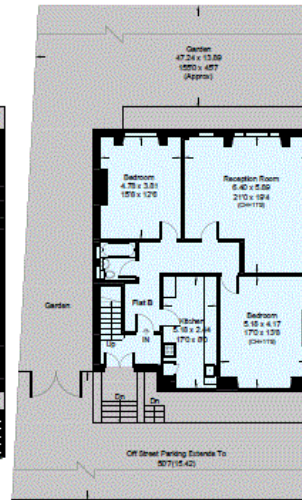

Ground Floor
102.9 sq m / 1108 sq ft

This plan is for layout guidance only. Not drawn to scale unless stated. Windows and door openings are approximate. Whilst every care is taken in the preparation of this plan, please check all dimensions, shapes and compass bearings before making any decisions reliant upon them. (ID535828)

Important notice: Ashdown Marks, their clients and any joint agents give notice that: 1: They are not authorised to make or give any representations or warranties in relation to the property either here or elsewhere, either on their own behalf or on behalf of their client or otherwise. They assume no responsibility for any statement that may be made in these particulars. These particulars do not form part of any offer or contract and must not be relied upon as statements or representations of fact. 2: Any areas, measurements or distances are approximate. The text, photographs and plans are for guidance only and are not necessarily comprehensive. It should not be assumed that the property has all necessary planning, building regulation or other consents and Ashdown Marks have not tested any services, equipment or facilities. Purchasers must satisfy themselves by inspection or otherwise.

9 Milner Street, London, SW3 2QB

Tel: 020 7589 3353

www.ashdownmarks.co.uk

ASHDOWN MARKS
PROPERTY CONSULTANTS