



Cadogan Lane, Belgravia SW1X

ASHDOWN MARKS  
PROPERTY CONSULTANTS



## Cadogan Lane, Belgravia SW1X

A delightful SHORT LEASE non-basement house featuring a charming first floor drawing room opening onto an attractive west facing terrace, three bedrooms and double length garage.

Cadogan Lane runs south from Pont Street towards Sloane Square, just to the east of Cadogan Place and Sloane Street.

- First Floor Drawing Room
- Kitchen
- Dining Hall
- Three Bedrooms
- Two Bathrooms
- Roof Terrace
- Patio Garden
- Double Length Garage
- EPC: Band E

**Lease:** 27 Years remaining,  
expiring 25th December 2048

**Ground Rent:** £10,500 per annum with reviews

**Guide Price: £1,250,000**







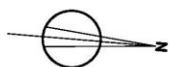

**CADOGAN LANE  
LONDON SW1**

**Gross Internal Area = 122 sq. metres  
1316 sq. feet**

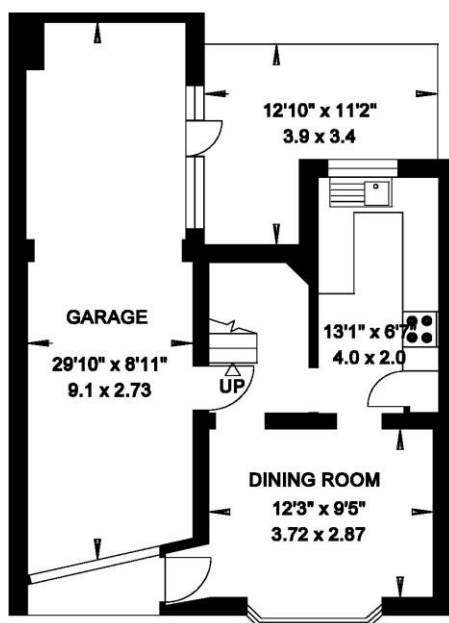

**GROUND FLOOR**

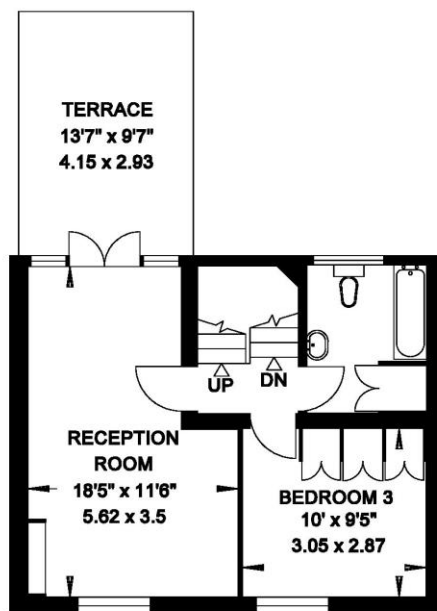

**FIRST FLOOR**

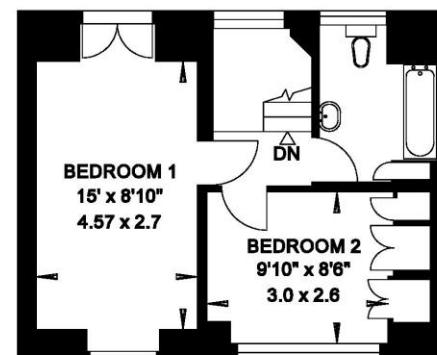

**SECOND FLOOR**

Important notice: Ashdown Marks, their clients and any joint agents give notice that: 1: They are not authorised to make or give any representations or warranties in relation to the property either here or elsewhere, either on their own behalf or on behalf of their client or otherwise. They assume no responsibility for any statement that may be made in these particulars. These particulars do not form part of any offer or contract and must not be relied upon as statements or representations of fact. 2: Any areas, measurements or distances are approximate. The text, photographs and plans are for guidance only and are not necessarily comprehensive. It should not be assumed that the property has all necessary planning, building regulation or other consents and Ashdown Marks have not tested any services, equipment or facilities. Purchasers must satisfy themselves by inspection or otherwise.

**9 Milner Street, London, SW3 2QB**

**Tel: 020 7589 3353**

**[www.ashdownmarks.co.uk](http://www.ashdownmarks.co.uk)**

**ASHDOWN MARKS**  
PROPERTY CONSULTANTS