



Ashley Court, Morpeth Terrace, SW1P

ASHDOWN MARKS
PROPERTY CONSULTANTS

Ashley Court

Morpeth Terrace, SW1P 1EN

A recently refurbished and spacious studio apartment located within this extremely well maintained portered building situated in the heart of Westminster.

The property is close to the shops and transport facilities of Victoria Street allowing a Tenant easy access to all the amenities the area has to offer and is located 0.3 miles from Victoria train station.

- Studio room
- Bathroom
- Kitchen
- Porter
- First floor with lift
- Recently refurbished
- Close proximity to Victoria station
- EPC Rating: D
- Council Tax: Band C

Price £1850 pcm

Part-furnished/Unfurnished





Ashley Court, Morpeth Terrace, SW1P 1EN

Approx. Gross Internal Area = 33.7 sq m / 362 sq ft

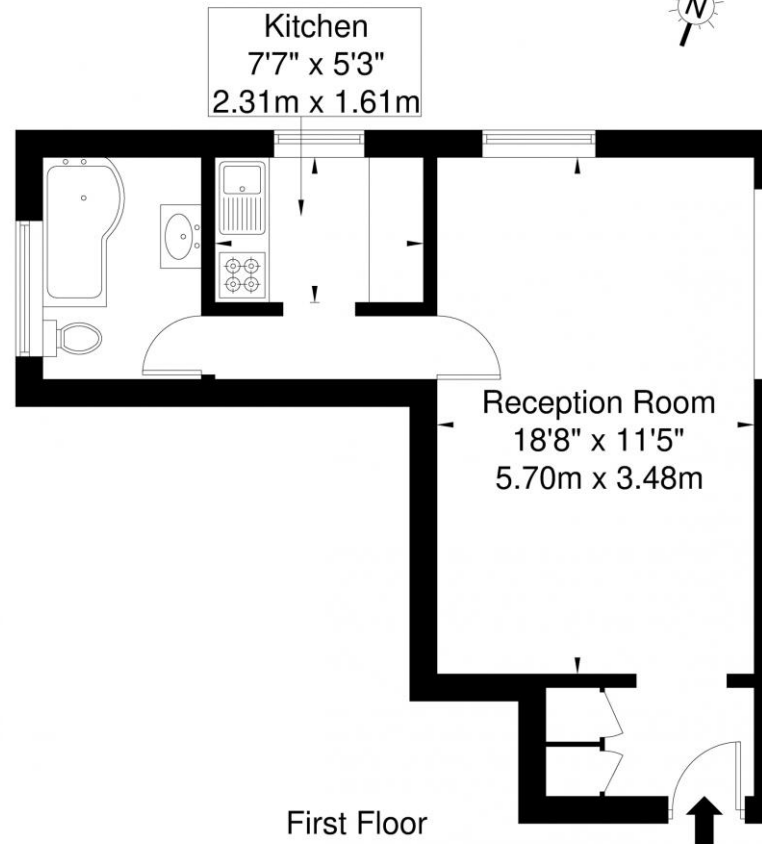

Ref

Copyright
**BLEU
PLAN**

The Floor plan is not to scale and measurements and areas shown are approximate and therefore should be used for illustrative purposes only. The plan has been prepared in accordance with the RICS code of Measuring Practice and whilst we have confidence in the information produced it must not be relied on. If there is any aspect of particular importance, you should carry out or commission your own inspection of the property.

Copyright @ BLEUPLAN

Important notice: Ashdown Marks, their clients and any joint agents give notice that: 1: They are not authorised to make or give any representations or warranties in relation to the property either here or elsewhere, either on their own behalf or on behalf of their client or otherwise. They assume no responsibility for any statement that may be made in these particulars. These particulars do not form part of any offer or contract and must not be relied upon as statements or representations of fact. 2: Any areas, measurements or distances are approximate. The text, photographs and plans are for guidance only and are not necessarily comprehensive. It should not be assumed that the property has all necessary planning, building regulation or other consents and Ashdown Marks have not tested any services, equipment or facilities. Purchasers must satisfy themselves by inspection or otherwise.

9 Milner Street, London, SW3 2QB

Tel: 020 7589 3353

www.ashdownmarks.co.uk

ASHDOWN MARKS
PROPERTY CONSULTANTS