



Rossetti Garden Mansions, Flood Street, Chelsea SW3

ASHDOWN MARKS  
PROPERTY CONSULTANTS



Rossetti Garden Mansion,  
Flood Street, Chelsea SW3

A charming First Floor Flat currently laid out as a generous one bedroom flat and now in need of updating. The flat enjoys good westerly views to the rear and subject to the necessary permissions could be converted to offer two double bedrooms with two bathrooms.

Rossetti Garden Mansions is a well regarded portered block situated on Flood Street and therefore well located for the King`s Road.

- Double Reception Room
- Kitchen/ Breakfast Room
- Double Bedroom with En Suite Bathroom
- Dressing Room
- Shower Room
- Balcony
- 24 hrs Portorage
- Lift
- EPC: Band D
- Share of Freehold

Service Charge: £6,344 p.a for year ending 31<sup>st</sup> Dec 2022, to include contribution to a reserve fund.

Guide Price    £1,700,000









**ROSSETTI GARDENS MANSIONS  
LONDON SW3**

Gross Internal Area = 96 sq. metres  
1033 sq. feet

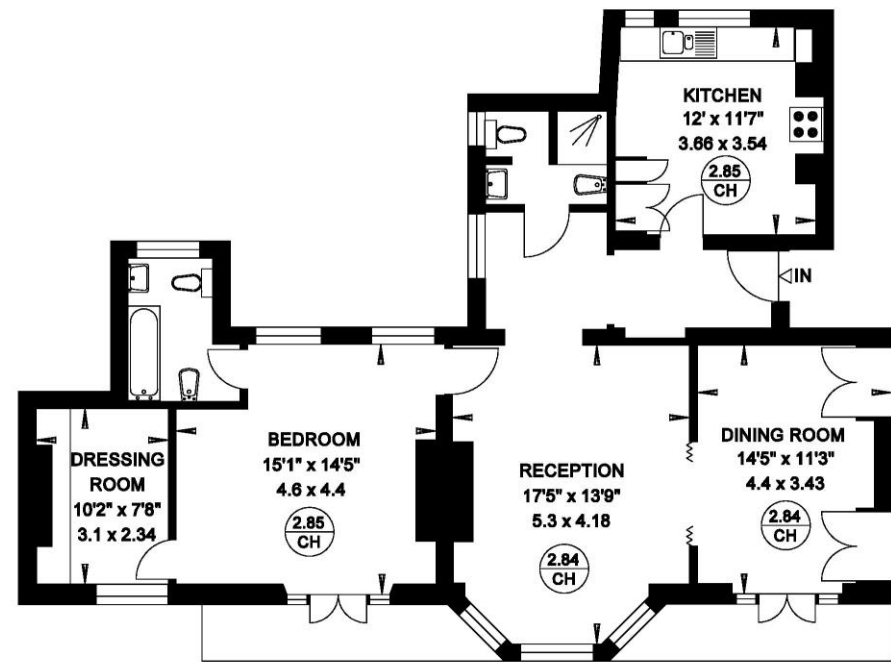

**FIRST FLOOR**

Important notice: Ashdown Marks, their clients and any joint agents give notice that: 1: They are not authorised to make or give any representations or warranties in relation to the property either here or elsewhere, either on their own behalf or on behalf of their client or otherwise. They assume no responsibility for any statement that may be made in these particulars. These particulars do not form part of any offer or contract and must not be relied upon as statements or representations of fact. 2: Any areas, measurements or distances are approximate. The text, photographs and plans are for guidance only and are not necessarily comprehensive. It should not be assumed that the property has all necessary planning, building regulation or other consents and Ashdown Marks have not tested any services, equipment or facilities. Purchasers must satisfy themselves by inspection or otherwise.

**9 Milner Street, London, SW3 2QB**

**Tel: 020 7589 3353**

**[www.ashdownmarks.co.uk](http://www.ashdownmarks.co.uk)**

**ASHDOWN MARKS**  
PROPERTY CONSULTANTS