



Embankment Gardens, Chelsea SW3

ASHDOWN MARKS
PROPERTY CONSULTANTS

Embankment Gardens, Chelsea SW3

A delightful studio flat (296 sq.ft / 27 sq.m) enjoying an open aspect to the rear over the private gardens of Providence House.

The flat is situated on the second floor of a fine period building and approached via well decorated communal areas and a wide staircase.

- 6.7m wide Studio Room
- Kitchen
- Shower Room
- Second Floor
- 296 sq.ft / 27 sq.m
- Council Tax: Band D
- EPC: Rating D

Lease: Expires 28/09/2046 therefore approx. 23 years remaining.

Ground Rent: £200 p.a with reviews

Service Charge: 8.39% of total outgoings. Approx. £3,675 p.a to include a contribution to the sinking fund, subject to review. The exterior was redecorated in 2022.

Lease: 23 Years Guide Price £245,000



Embankment Gardens, SW3

Approximate Gross Internal Area

27.52 sq m / 296 sq ft

(CH = Ceiling Heights)

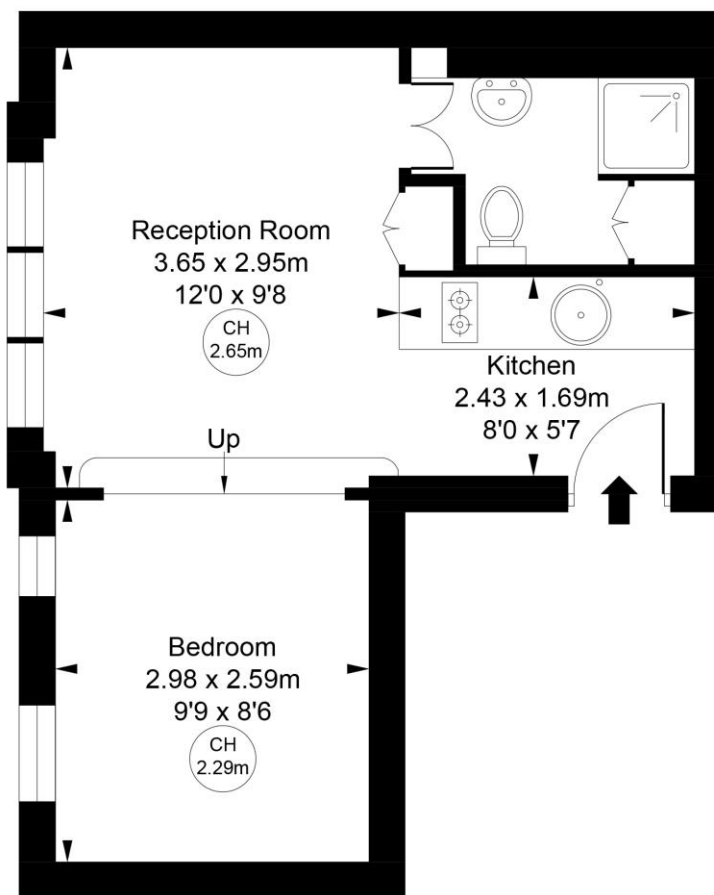

Second Floor

Drawn to RICS Measurements Standard and for illustration Only.

Important notice: Ashdown Marks, their clients and any joint agents give notice that: 1: They are not authorised to make or give any representations or warranties in relation to the property either here or elsewhere, either on their own behalf or on behalf of their client or otherwise. They assume no responsibility for any statement that may be made in these particulars. These particulars do not form part of any offer or contract and must not be relied upon as statements or representations of fact. 2: Any areas, measurements or distances are approximate. The text, photographs and plans are for guidance only and are not necessarily comprehensive. It should not be assumed that the property has all necessary planning, building regulation or other consents and Ashdown Marks have not tested any services, equipment or facilities. Purchasers must satisfy themselves by inspection or otherwise.

9 Milner Street, London, SW3 2QB

Tel: +44 (0)20 7589 3353

www.ashdownmarks.co.uk

ASHDOWN MARKS
PROPERTY CONSULTANTS