



Egerton Terrace, Knightsbridge SW3

ASHDOWN MARKS
PROPERTY CONSULTANTS

Egerton Terrace

Knightsbridge, SW3

A prestigious Grade II listed five bedroom family house

A prestigious Grade II listed stucco fronted family house arranged over four floors with both front and rear gardens on one of the most sought after streets in Knightsbridge.

The house has been refurbished internally and provides excellent family accommodation with an impressive 109 ft lawned garden to the rear.

Whilst being extremely well located for all the local services and amenities that the area has to offer and within a short walk of Knightsbridge landmarks as Harrods and Harvey Nichols the house resides on a quiet residential street.







- First Floor Drawing Room
- Dining Room
- Study
- Kitchen / Family Room
- 5 Double Bedrooms
- 4 Bathrooms
- Front Garden
- 109 ft (33m) Rear Garden
- Period Features
- Excellent Location
- Unfurnished
- Council Tax - Band H
- EPC: Rating D

Price £7,500 pw Unfurnished

Egerton Terrace, SW3

Approximate Gross Internal Area

364.15 sq m / 3920 sq ft

(Including restricted height
under 1.5m)

(CH = Ceiling Heights)

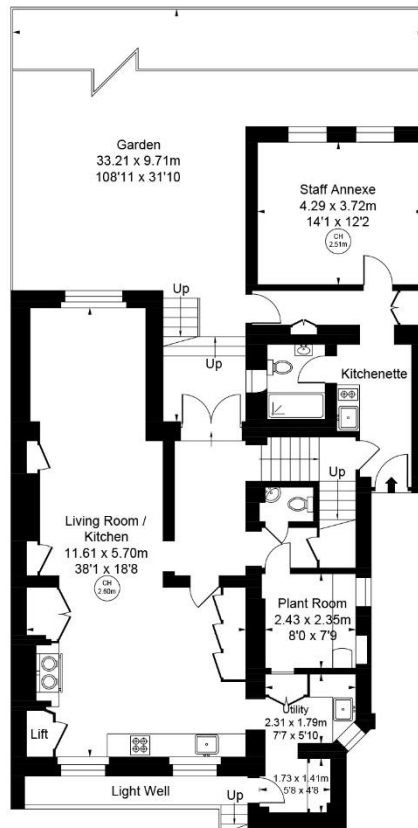

Lower Ground Floor

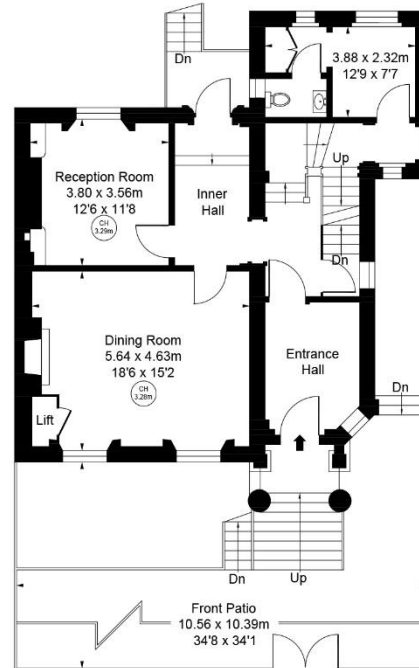

Raised Ground Floor

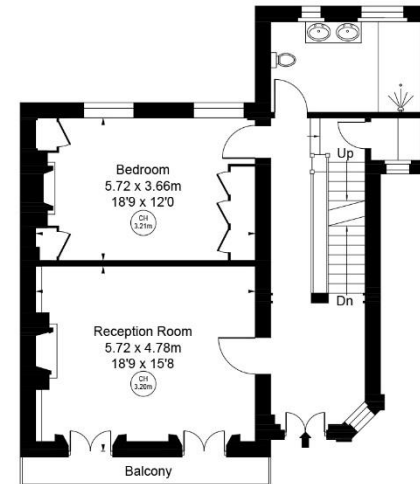

First Floor

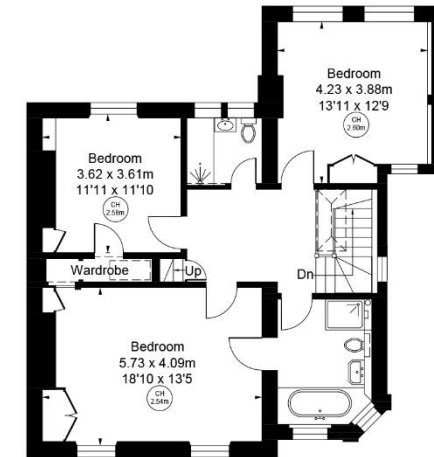

Second Floor

This plan is not to scale. It is for guidance and not for valuation purposes.

All measurements and areas are approximate only, and have been prepared in accordance with the current edition of the RICS Code of Measuring Practice.

Important notice: Ashdown Marks, their clients and any joint agents give notice that: 1: They are not authorised to make or give any representations or warranties in relation to the property either here or elsewhere, either on their own behalf or on behalf of their client or otherwise. They assume no responsibility for any statement that may be made in these particulars. These particulars do not form part of any offer or contract and must not be relied upon as statements or representations of fact. 2: Any areas, measurements or distances are approximate. The text, photographs and plans are for guidance only and are not necessarily comprehensive. It should not be assumed that the property has all necessary planning, building regulation or other consents and Ashdown Marks have not tested any services, equipment or facilities.

9 Milner Street

Chelsea, SW3 2QB

Tel: +44 (0)20 7589 3353

www.ashdownmarks.co.uk

ASHDOWN MARKS
PROPERTY CONSULTANTS