



Daver Court, Chelsea Manor Street, SW3

ASHDOWN MARKS
PROPERTY CONSULTANTS

Daver Court,

Chelsea Manor Street, SW3

A large one bedroom flat situated on the third floor, with lift, of this well located secure building.

Daver Court is located in the heart of Chelsea with in a short walk to the King`s Road and the gardens adjacent to St Luke`s church. The flat benefits from a large double bedroom situated to the rear with excellent built in storage.

- Reception room
- Kitchen
- Large double bedroom with fitted wardrobes
- Bathroom
- Lift
- Porter
- Communal Heating and Hot Water
- Council Tax: Band E EPC: Rating C

Lease: Expires 20th March 2118.

Service Charge: £3,588 per annum on account.
Subject to annual review.

Guide Price: £635,000





Approx. Gross Floor Area = 42 sq.meters • 459 sq.feet

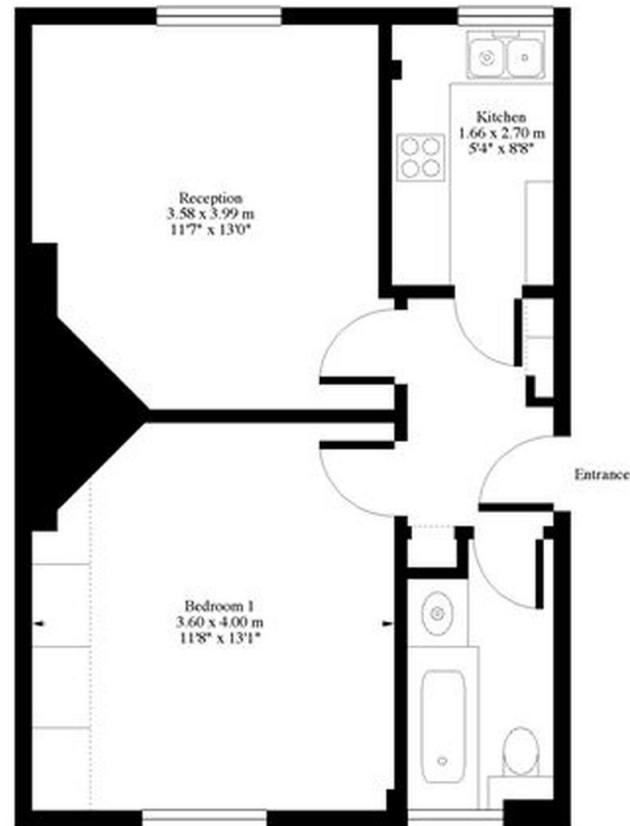

THIRD FLOOR

Important notice: Ashdown Marks, their clients and any joint agents give notice that: 1: They are not authorised to make or give any representations or warranties in relation to the property either here or elsewhere, either on their own behalf or on behalf of their client or otherwise. They assume no responsibility for any statement that may be made in these particulars. These particulars do not form part of any offer or contract and must not be relied upon as statements or representations of fact. 2: Any areas, measurements or distances are approximate. The text, photographs and plans are for guidance only and are not necessarily comprehensive. It should not be assumed that the property has all necessary planning, building regulation or other consents and Ashdown Marks have not tested any services, equipment or facilities. Purchasers must satisfy themselves by inspection or otherwise.

9 Milner Street, London, SW3 2QB

Tel: +44 (0)20 7589 3353

www.ashdownmarks.co.uk

ASHDOWN MARKS
PROPERTY CONSULTANTS