Austin Chambers & Co
ESTATE AGENTS & MANAGING AGENTS

Carlton Road, N11

Date of illustration: 13/05/2022

Approx. Gross Internal Area

649ft² /60.3m²

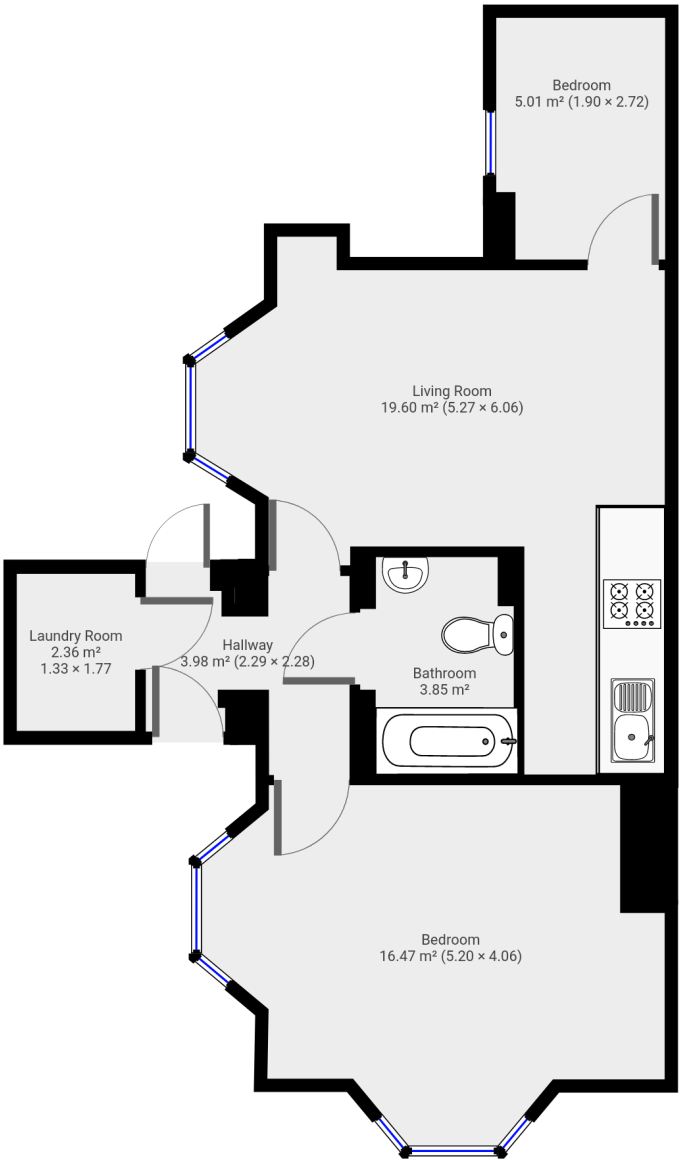

Property Optics

Disclaimer: Floorplan Measurements are provided as approximate and are for illustrative purposes only.
While we do not doubt the accuracy and completeness of the floorplans, you or your advisors should conduct a careful, independent investigation of the property in respect of monetary valuation