

Battery Close, Elson,
Gosport, Hampshire, PO12 4PA

£105,000



1st & 2nd Floor Maisonette
Spacious Lounge
PVCu Double Glazing
Garage
Cul-De-Sac Location

Two Bedrooms
Modern Kitchen
Electric Heating
Own Garden

023 9258 5588

6 Stokesway, Stoke Road, Gosport, Hants, PO12 1PE
Email: office@dimon-estate-agents.co.uk

To view all our properties visit:
www.GosportProperty.com

Ground Floor



First Floor

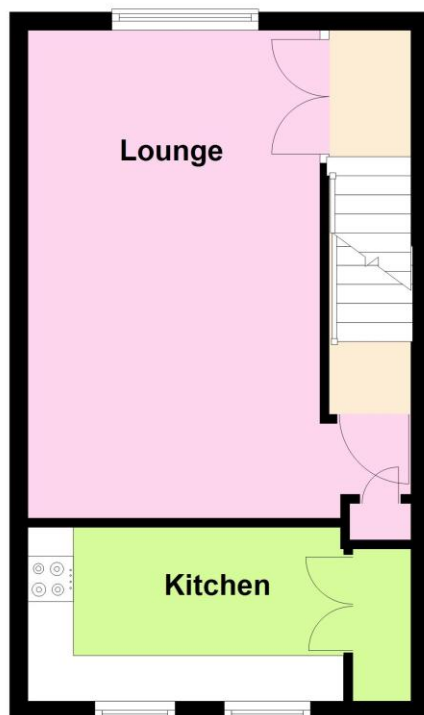

Second Floor

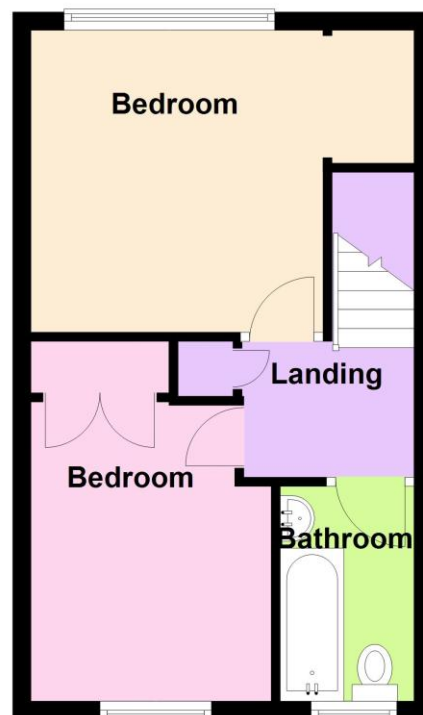

SELLING YOUR OWN PROPERTY IN GOSPORT?

**WE ARE A FAMILY RUN BUSINESS SELLING HOMES IN GOSPORT FOR 55 YEARS
AND WOULD WELCOME THE OPPORTUNITY TO BE CHOSEN AS YOUR ESTATE AGENT**

Entrance	Glazed front door, stairs leading to first floor and glazed door to:
Lounge	17'7" (5.36m) x 10'7" (3.23m) Storage cupboard, PVCu double glazed window, electric panel heater, stairs to first floor.
Kitchen	11'10" (3.61m) x 6'3" (1.91m) Single drainer stainless steel sink unit, wall and base units with worksurface over, electric cooker point, space for fridge/freezer, plumbing for washing machine, 2 PVCu double glazed windows, 2 storage cupboards.
ON THE 2ND FLOOR	
Landing	Access to loft space, airing cupboard.
Bedroom 1	10'11" (3.33m) x 10'6" (3.2m) PVCu double glazed window, wardrobe recess, storage heater.
Bedroom 2	10'6" (3.2m) x 7'6" (2.29m) PVCu double glazed window, storage heater, double wardrobe.
Bathroom	7'9" (2.36m) x 4'11" (1.5m) Panelled bath, vanity hand basin, W.C., PVCu double glazed window, 1/2 tiled walls.
OUTSIDE	
Rear Garden	The property has its own garden area.
Garage	Located in a block nearby.
Services	We understand that this property is connected to mains electric, water and sewage. There is no gas to this property.
Tenure	<p>Leasehold. Balance of a 99 year lease from 25th December 1968. Current ground rent £12.50 per annum and maintenance charge £40.91 per month which includes the building insurance.</p> <p>These details are provided to the best of our ability from the information provided to us by the owner, but a buyer should check the figures once the official leasehold enquiries from the management company/freeholder are received by their legal advisor as they can be subject to change. This should be done before exchanging contracts to purchase the property.</p>
Council Tax	Band A.
Property Information	<p>For information on broadband speed and mobile phone coverage for this property visit: https://checker.ofcom.org.uk</p> <p>For flood risk information visit: https://www.gov.uk/check-long-term-flood-risk</p>

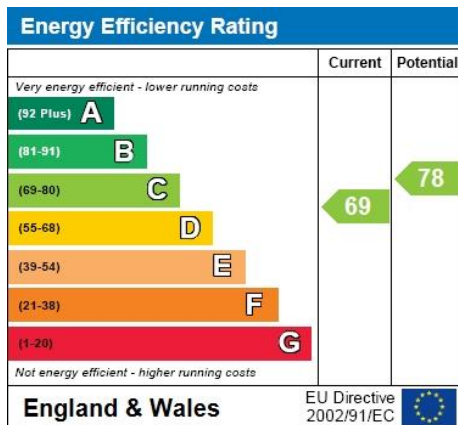

Full Energy Performance Certificate
available upon request

Appointment

Date:

Time:

Person Meeting:

Viewing Notes

These particulars, whilst believed to be accurate, are set out as a general outline for guidance and do not constitute any part of an offer or contract. Please note we have not tested any apparatus, fixtures, fittings, or services. Interested parties must undertake their own investigation into the working order of these items. All measurements are approximate. Floor Plans are obtained from a third party and may contain inaccuracies. Photographs are for guidance only and may change over the course of marketing. Information provided on lease terms, maintenance and ground rent have been provided by the vendor and you should ask your legal representative to confirm this information before exchanging contracts.