

Proposed Ground Floor Plans
Scale 1:100

Proposed 17 sqm increase in footprint of development approved under LPA reference 20/01184/FUL - no impact on openness of greenbelt as extra accommodation to be achieved by infilling gap between dwellings through continuation of flat roof to garden rooms

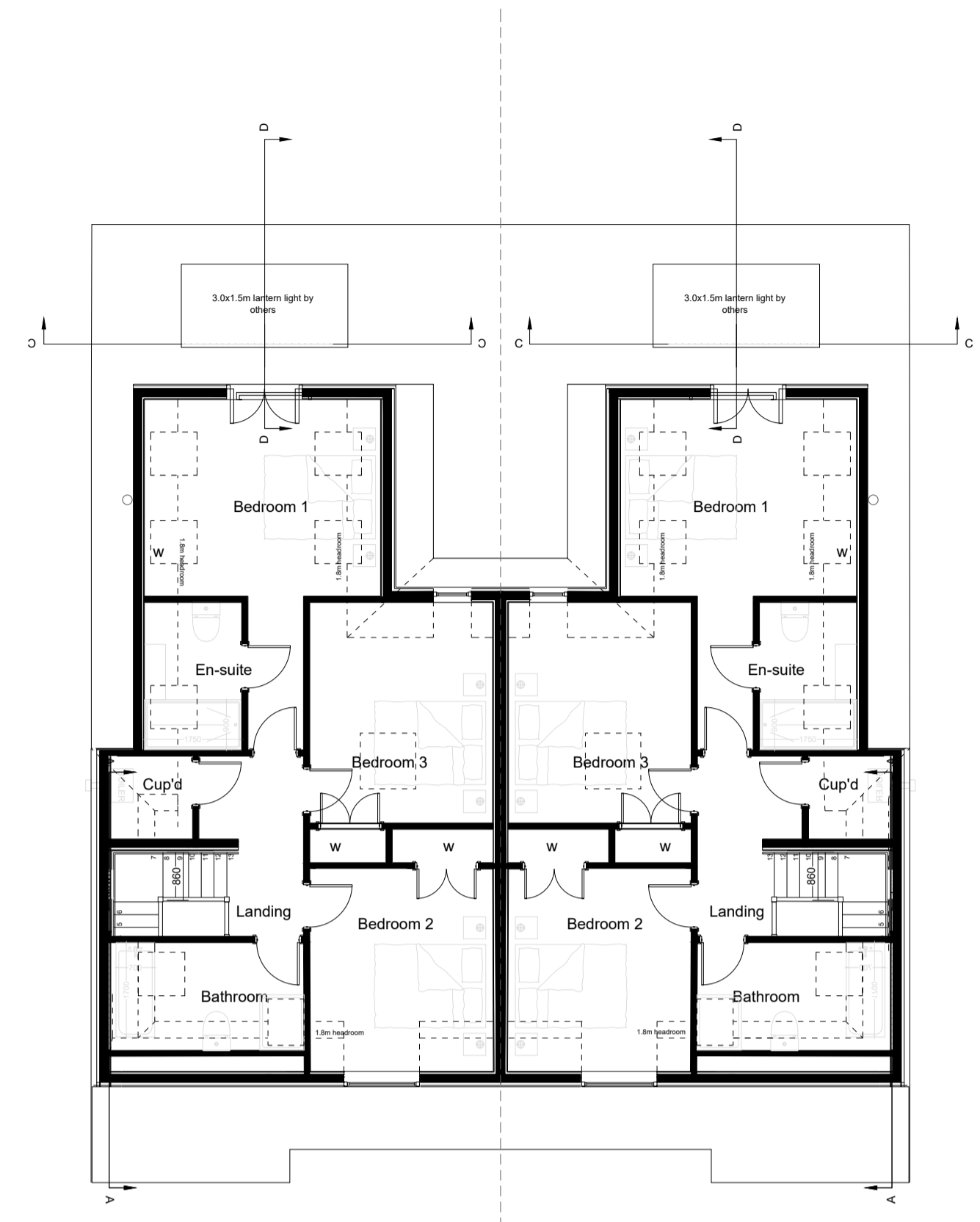

Proposed First Floor Plans
Scale 1:100

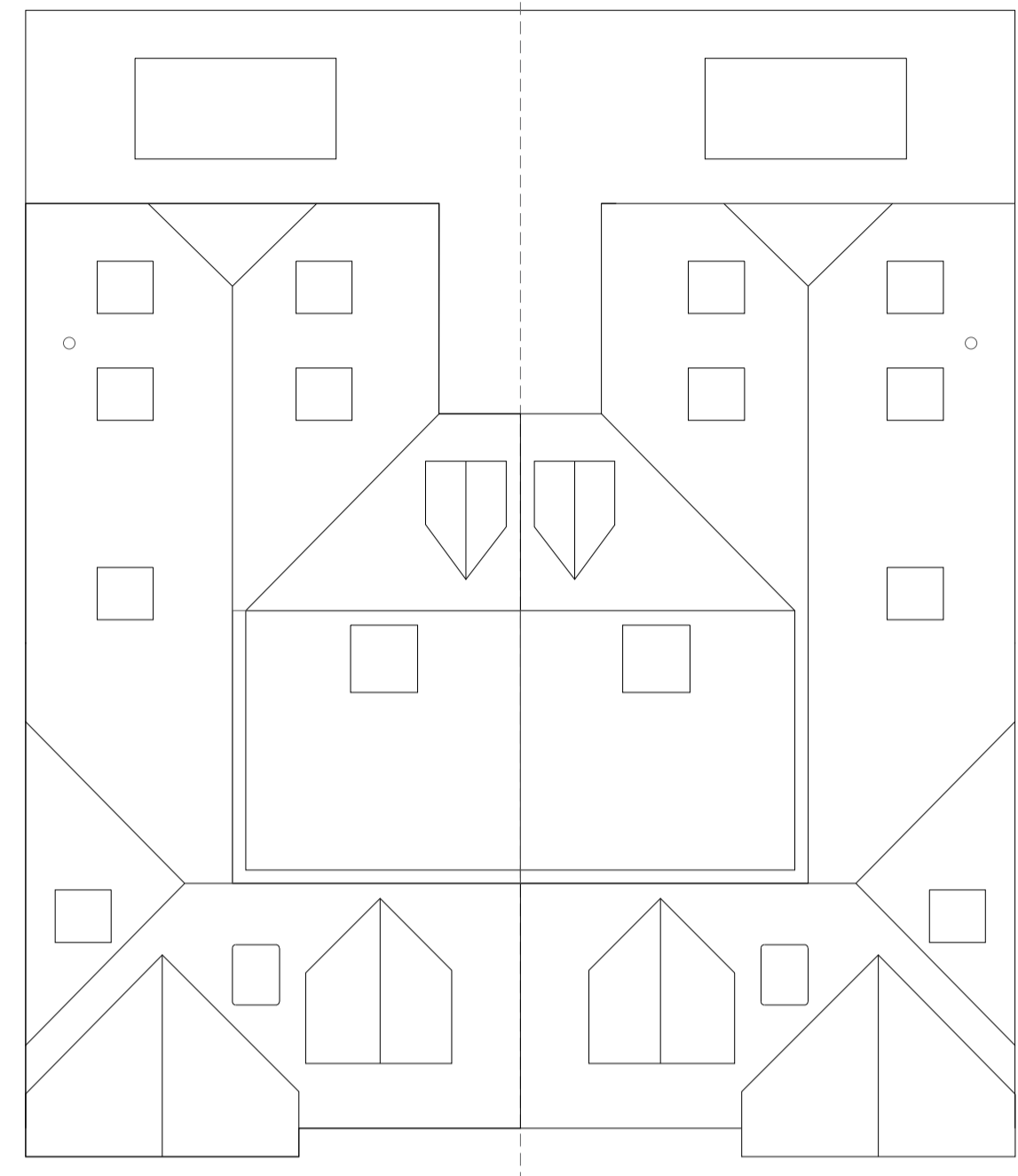

Proposed Roof Plan
Scale 1:100



Proposed Rear Elevations
Scale 1:100

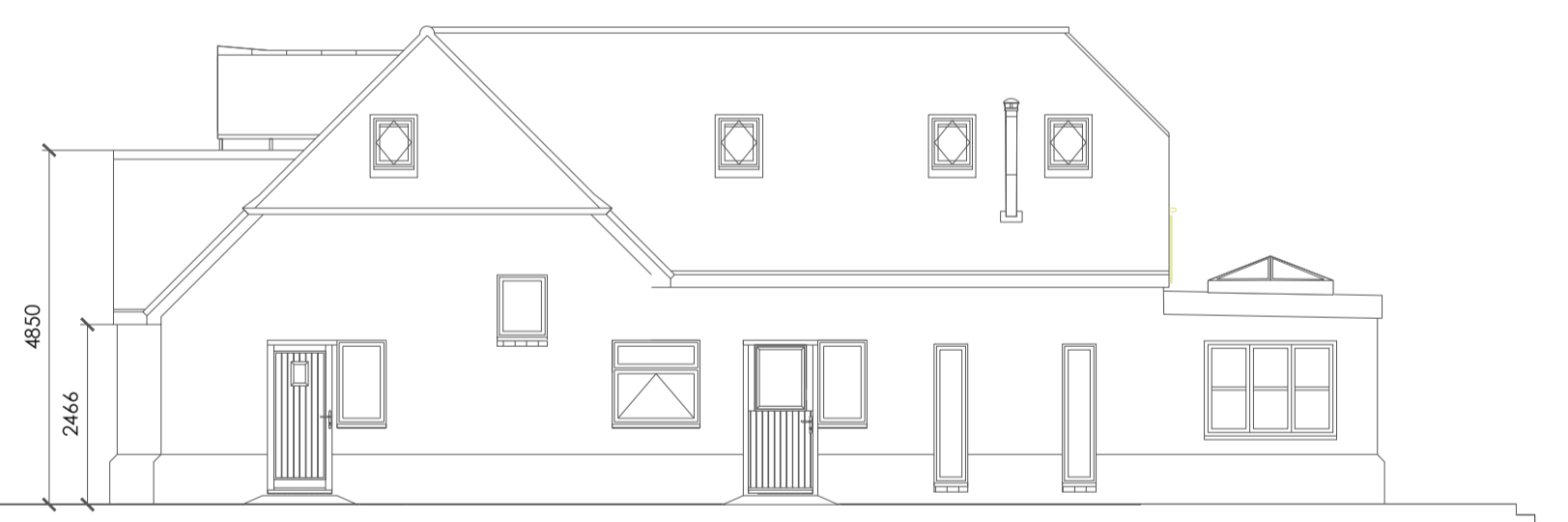

Proposed Side Elevations (East)
Scale 1:100

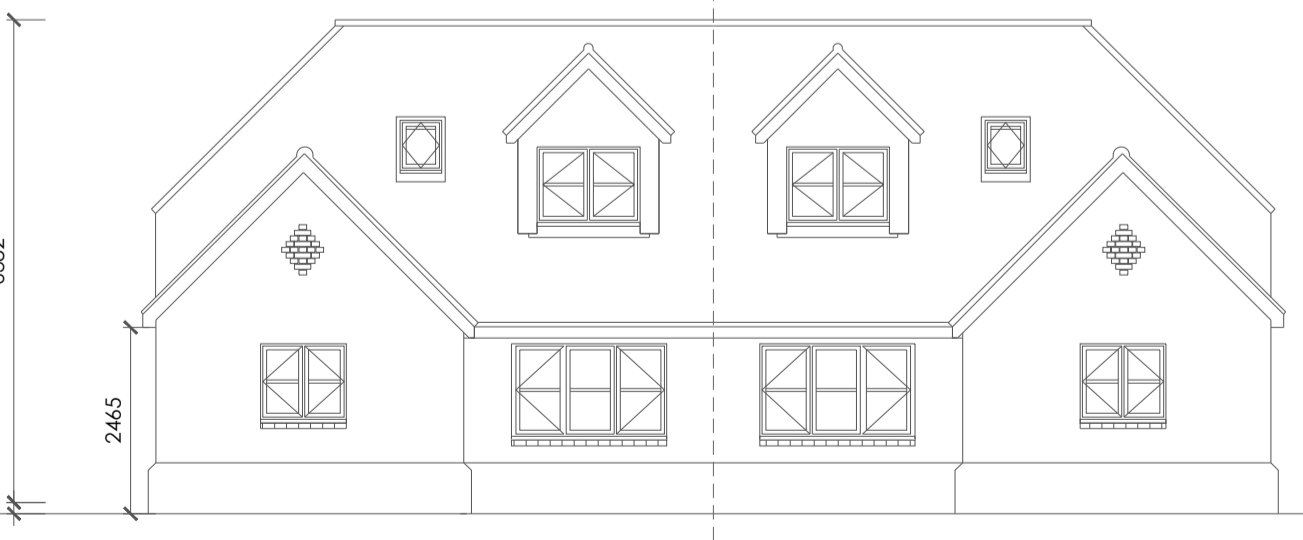

Proposed Front Elevations
Scale 1:100

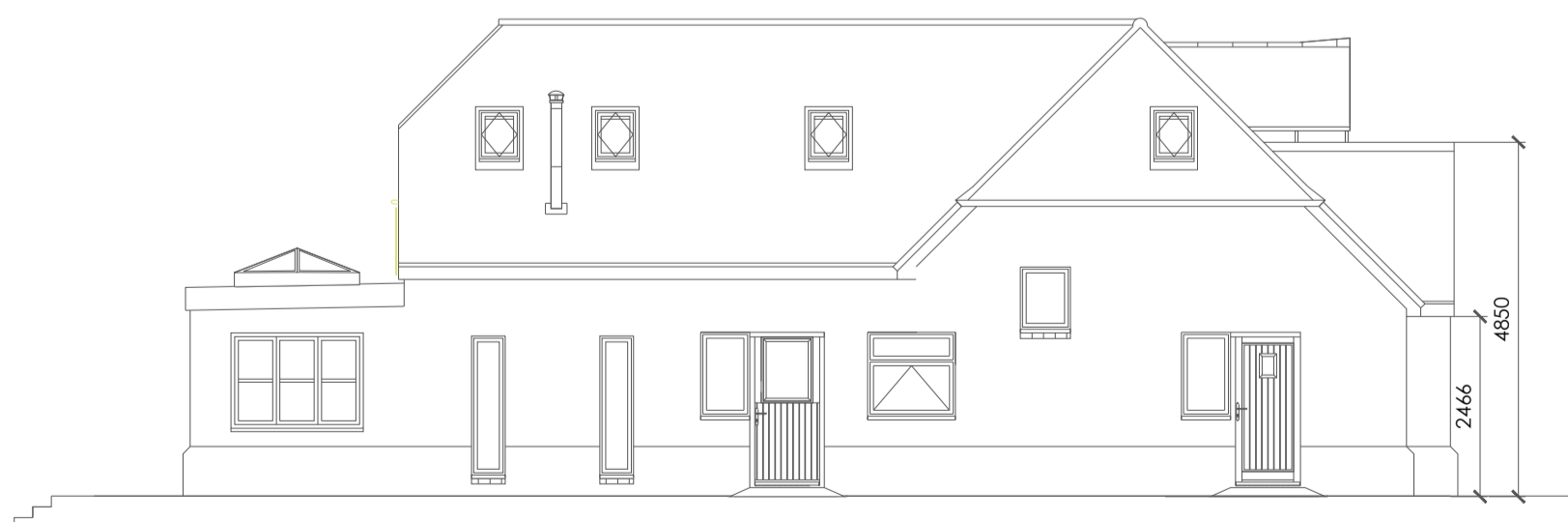

Proposed Side Elevations (West)
Scale 1:100

GROSS FOOTPRINT (m ²):			
Approved:	-232.00		
Proposed:	248.50		
		16.50	m ²

GROSS INTERNAL FLOOR AREA PER			
	Ground Floor	1st Floor	Total
Approved:	101	64.00	-165
Proposed:	110.4	72.00	182.4
			17.40 m ²

VOLUME PER DWELLING (m ³):			
Existing:	-456		
Proposed:	475.5		
		19.50	m ³

REV	DATE	REVISION NOTES
A	01/08/17	House type amends plots 3-6
B	09/07/20	Plot sizes reduced, brick plinth added to elevations, floor areas updated
C	07/12/20	Garden room increased, elevations amended

POTTON
A KINGSPAN COMPANY

Kingspan Timber Solutions Ltd
Ellickey Road,
Great Grassden,
Beds, SG19 3AR

Tel: 01767 676400
Fax: 01767 676444
E-mail: sales@potton.co.uk
Web: www.potton.co.uk

This document is the copyright of Kingspan Timber Solutions Ltd and is made available on the express condition that it shall not be used in connection with the erection of any building or the production of any components for such a building unless the building to be erected or the components are supplied by Kingspan Timber Solutions Ltd.

© Kingspan Timber Solutions Ltd.

Drawing by **PARTNERS IN PLANNING and ARCHITECTURE**

PROJECT
**Proposed semi-detached plots
London Road,
Bourne End,
Hemel Hemstead
HP1 2RJ**

DRAWING TITLE
Proposed Plans and Elevations

DRAWN BY	SCALE
SD	1:100 @ A1

DATE	DWG. No.	REV.
16/04/20	19.124.102	C