Carlton Terrace, London, SE26

Approximate Area = 2103 sq ft / 195.4 sq m

For identification only - Not to scale

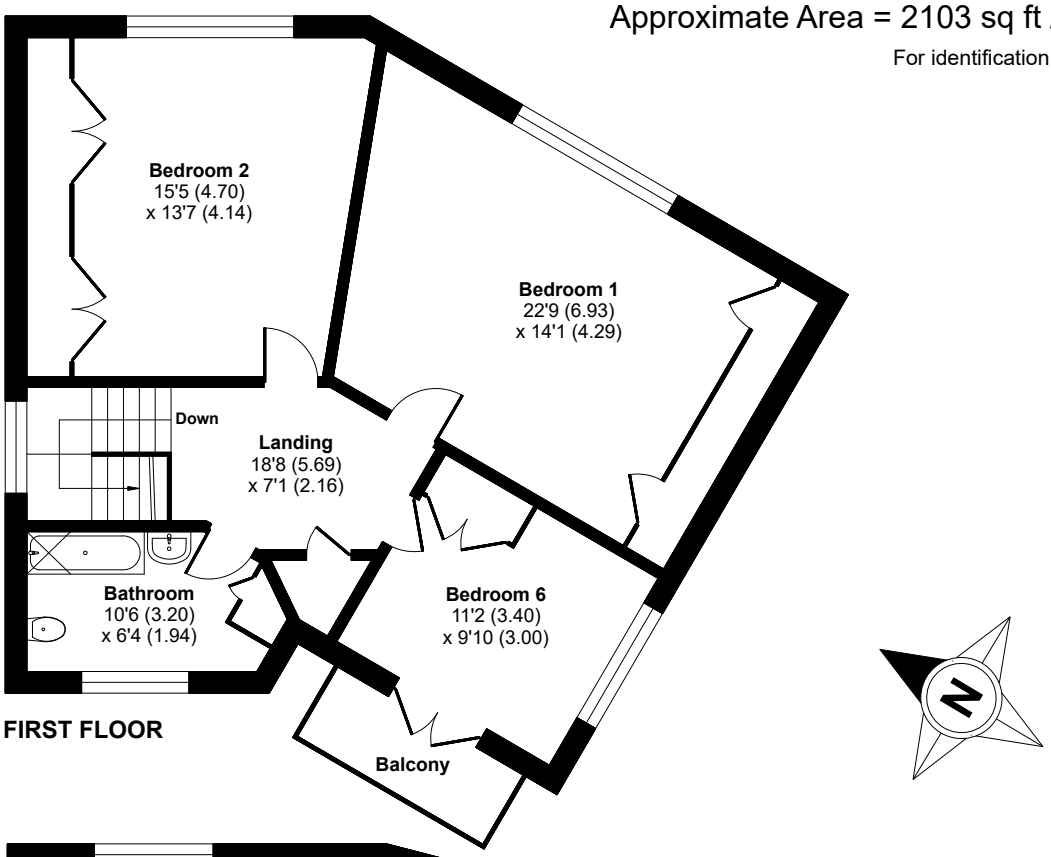

FIRST FLOOR

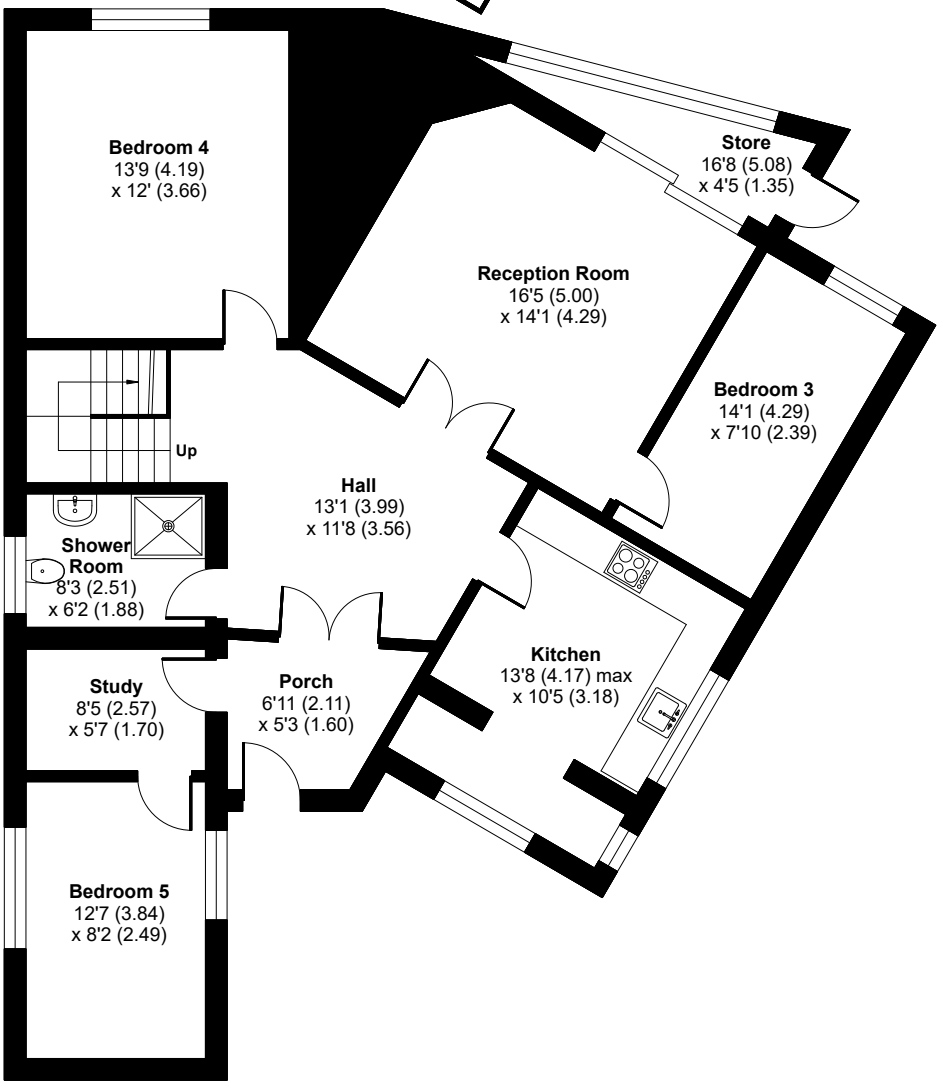

GROUND FLOOR

Floor plan produced in accordance with RICS Property Measurement 2nd Edition,
Incorporating International Property Measurement Standards (IPMS2 Residential). © nichecom 2025.
Produced for Penrith Estates Ltd. REF: 1385849