

# Hoopers Pool, Southwick, Trowbridge, BA14

Approximate Area = 2821 sq ft / 262 sq m (excludes carport)

Outbuildings = 1483 sq ft / 137.7 sq m

Total = 4304 sq ft / 399.7 sq m

For identification only - Not to scale

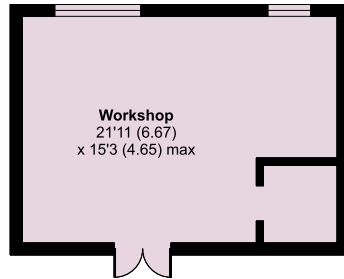
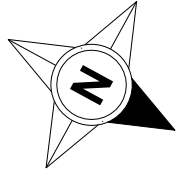

OUTBUILDING 1

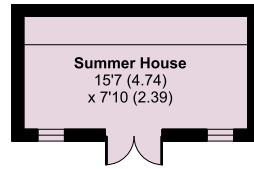

OUTBUILDING 3

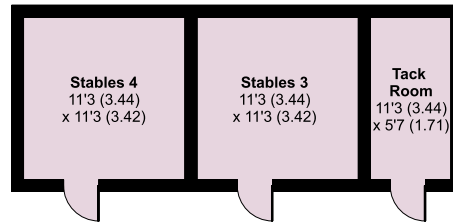

OUTBUILDING 6 / 7 / 9

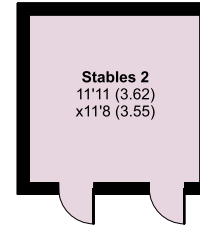

OUTBUILDING 5

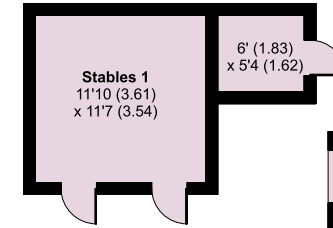

OUTBUILDING 8 / 10

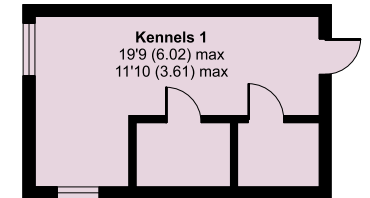

OUTBUILDING 2 / 4

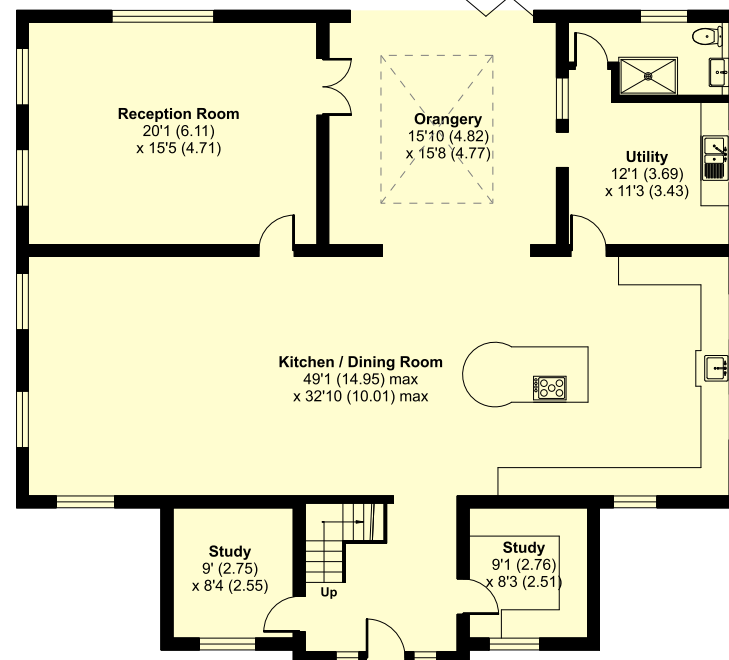
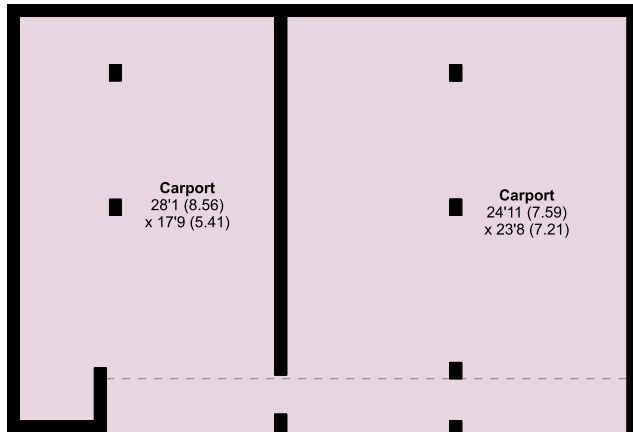
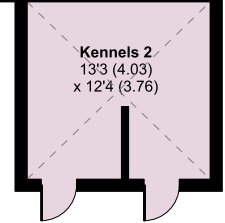

GROUND FLOOR

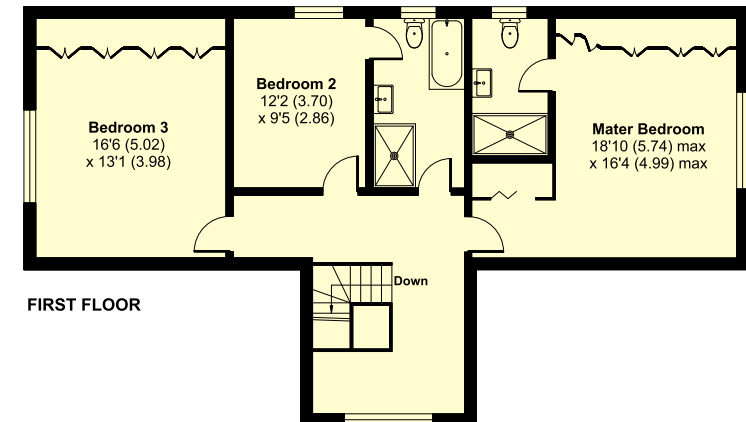

FIRST FLOOR

