



**BUILDING SITE,  
SCHOOL LANE, LISBURN, BT28 2NT**

- An Excellent Building Site Extending To Approximately 0.5 Acre With Private Aspects And Mature Trees
- Planning Permission Granted For A Most Impressive Detached Property And Double Garage (Further Details From Agents) Planning reference LA05/2024/0731/F
- Approximately 2088 Square Feet With Potential To Convert Roofspace (subject to necessary approvals)
- Prime Rural Location Convenient To Lisburn, Glenavy, Moira And International Airport
- Boundary map and plans are approximate and for guidance only / Access to site is via right of way over shared lane
- When viewing, please check for and beware of livestock in the field
- Directions: From Lisburn proceed along Glenavy Road, turn left into School Lane, the access lane is 0.7 mile on the left

**PRICE: OFFERS OVER £99,950**

**VIEWING CALL ON SITE**

**ENERGY EFFICIENCY RATING n/a**

**REF:DL230426HG**



REAR ELEVATION



SIDE ELEVATION



FRONT ELEVATION



SIDE ELEVATION



FRONT ELEVATION



SIDE ELEVATION

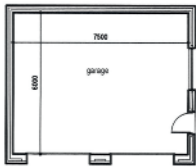

FLOOR PLAN  
GARAGE

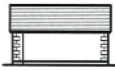

REAR ELEVATION



SIDE ELEVATION

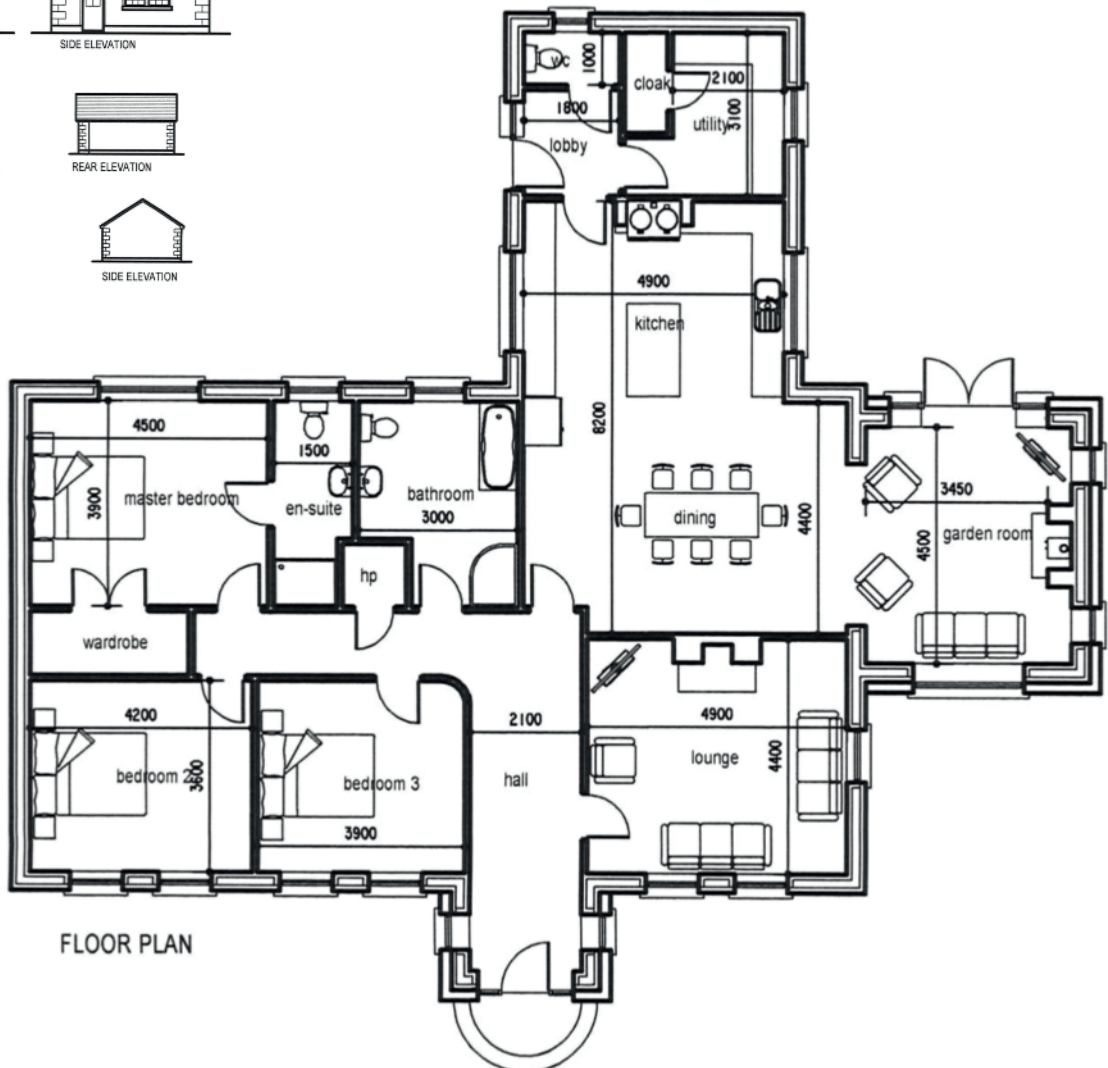

FLOOR PLAN

Site Layout map  
not to scale  
for guidance only



Not to scale  
for guidance only



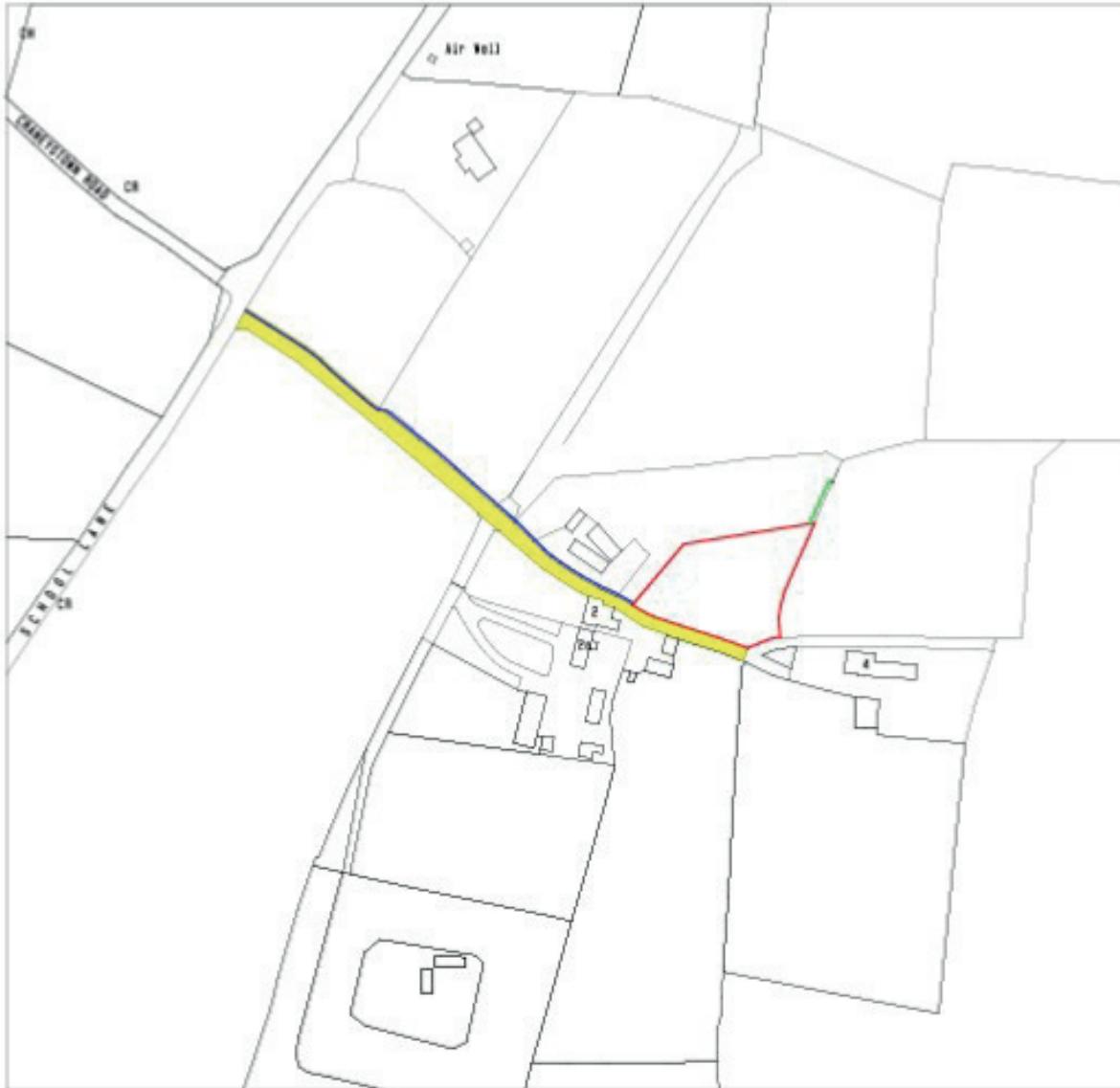

OS PLAN:- 16404NW

Area edged red: 0.22 ha or 0.53 acres

KEY

- Right Of Way
- Easement for watermain
- Easement for NIE cable



***Kee*Architecture Ltd.**  
CHARTERED ARCHITECTURAL TECHNOLOGIST

9a Clare Lane  
Cookstown  
BT80 8RJ

Tel: (028) 867 67920  
Mob: 07711932279

email  
malcolm\_kee@btconnect.com



Chartered Institute of  
Architectural Technologists

Project Title  
Land At School Lane  
Lisburn

Drawing Title  
Map Referred To.

Client  
Muriel Magee

Drawing No  
1934/LM01E

Scale  
1:2500

Date  
Aug 23

The above details do not constitute any part of an offer or contract. None of the statements contained in this sales brochure is to be relied on as statements or representations of fact and any intending purchaser must satisfy himself by inspection or otherwise as to their correctness. Neither the vendor, nor Henry Graham Estate Agents, nor any person employed in the company has any authority to make or give any representation or warranty whatsoever in relation to this property. All dimensions are approximate and are taken at widest points.