



See More Online

# KFB: Key Facts For Buyers

A Guide to This Property & the Local Area

Friday 06<sup>th</sup> June 2025



**33, LEEDS CLOSE, SOUTHWATER, HORSHAM, RH13 9XN**

## At Home Estate And Lettings Agency

35 Carfax, Horsham, West Sussex, RH12 1EE

01403 886288

Alex.Bethell@athomeestates.co.uk

www.athomeestates.co.uk



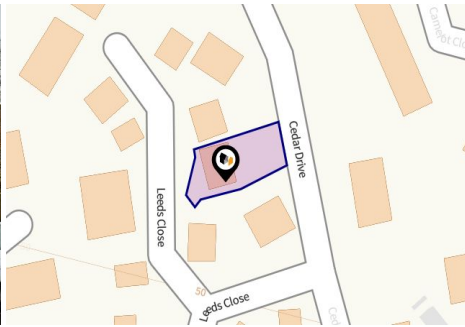

## Property

Type:	Detached	Last Sold Date:	25/09/1998
Bedrooms:	4	Last Sold Price:	£151,000
Floor Area:	1,022 ft <sup>2</sup> / 95 m <sup>2</sup>	Last Sold £/ft <sup>2</sup> :	£146
Plot Area:	0.08 acres	Tenure:	Freehold
Year Built :	1976-1982		
Council Tax :	Band E		
Annual Estimate:	£2,837		
Title Number:	WSX164012		
UPRN:	100061814797		

## Local Area

Local Authority:	West sussex	Estimated Broadband Speeds		
Conservation Area:	No	(Standard - Superfast - Ultrafast)		
Flood Risk:		15	74	10000
● Rivers & Seas	Very low	mb/s	mb/s	mb/s
● Surface Water	Very low			

Mobile Coverage:	Satellite/Fibre TV Availability:		
(based on calls indoors)			



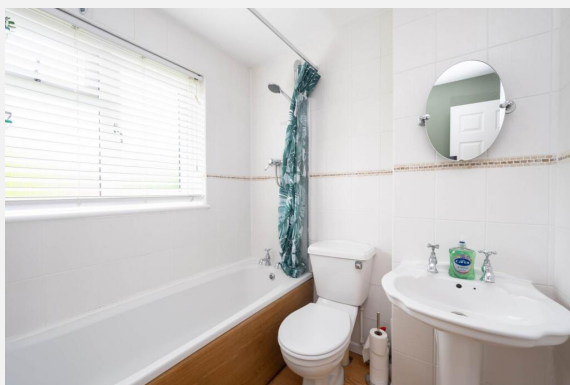
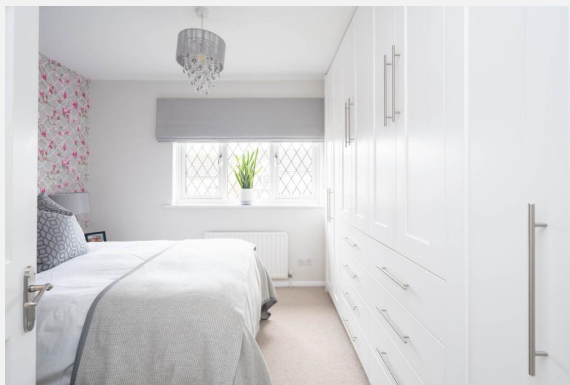



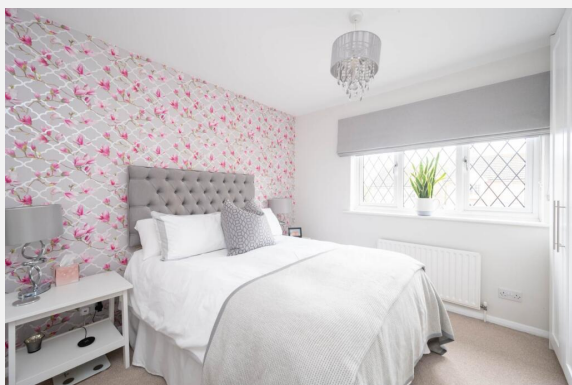
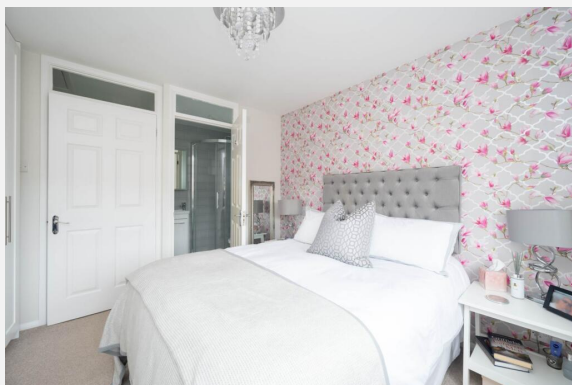
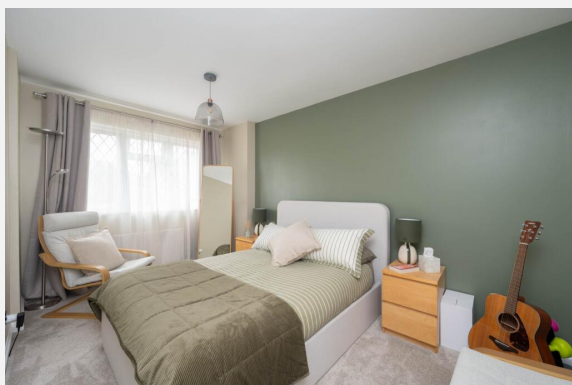



## 33, LEEDS CLOSE, SOUTHWATER, HORSHAM, RH13 9XN

### Leeds Close, RH13

Approximate Gross Internal Area = 100.2 sq m / 1079 sq ft

Approximate Garage Internal Area = 12.4 sq m / 134 sq ft

Approximate Total Internal Area = 112.6 sq m / 1213 sq ft

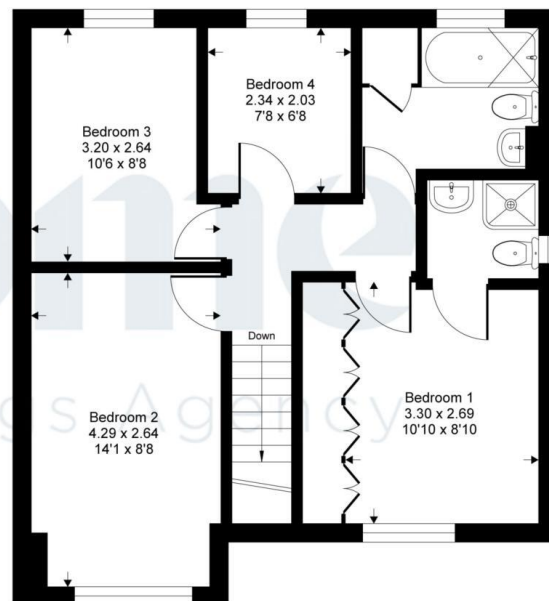
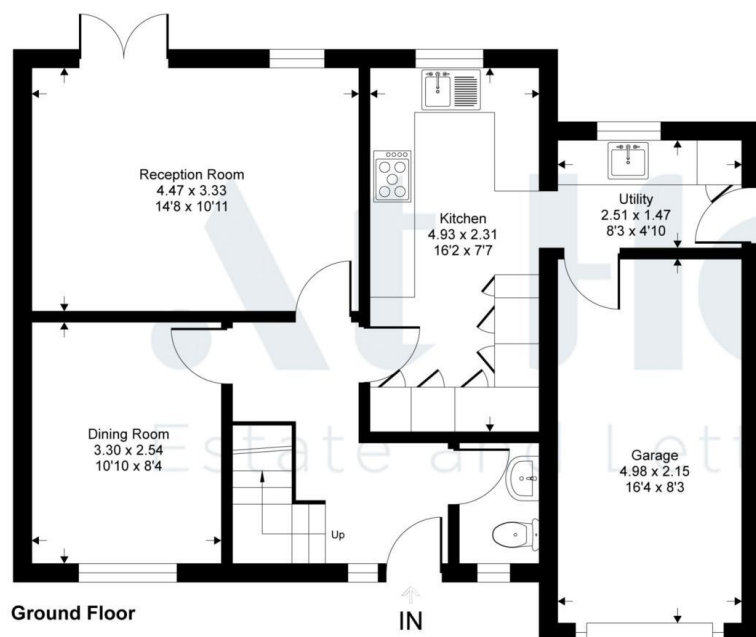

This floor plan is for representation purposes only as defined by the RICS code of Measuring Practice (and IPMS where requested) and should be used as such by any prospective purchaser. Whilst every attempt has been made to ensure the accuracy contained here, the measurement of doors, windows and rooms is approximate and no responsibility is taken for any error, omission or mis-statement. Specifically no guarantee is given on the total area of the property if quoted on the plan. Any figure provided is for guidance only and should not be used for valuation purposes.

Copyright Within Walls. 2025 - Produced for At Home

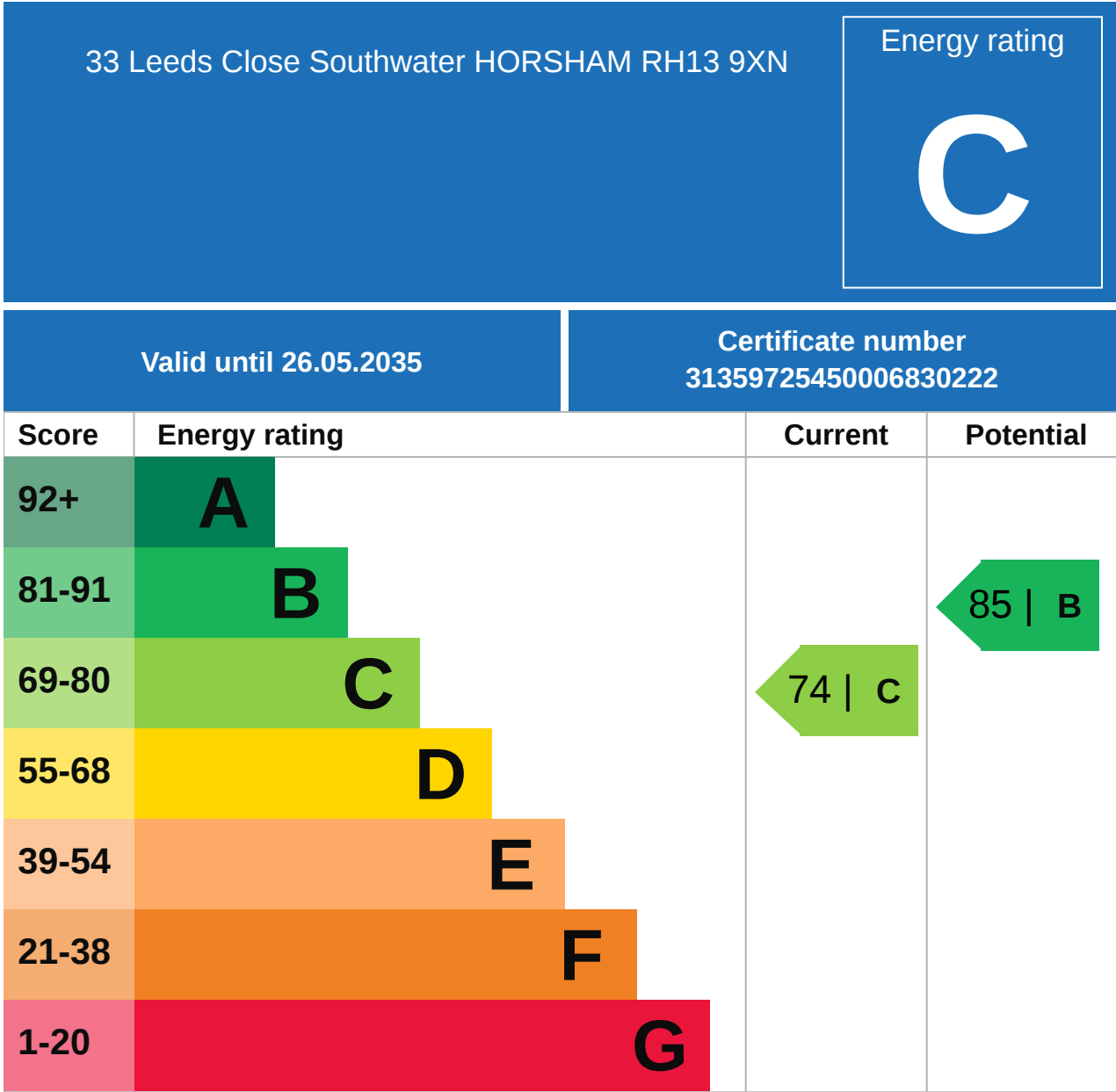



## Additional EPC Data

---

<b>Property Type:</b>	Detached house
<b>Flat Top Storey:</b>	No
<b>Top Storey:</b>	0
<b>Previous Extension:</b>	0
<b>Open Fireplace:</b>	0
<b>Walls:</b>	Cavity wall, as built, insulated (assumed)
<b>Walls Energy:</b>	Cavity wall, as built, insulated (assumed)
<b>Roof:</b>	Pitched, 270 mm loft insulation
<b>Roof Energy:</b>	Pitched, 270 mm loft insulation
<b>Main Heating:</b>	Boiler and radiators, mains gas
<b>Main Heating Controls:</b>	Programmer and room thermostat
<b>Hot Water System:</b>	From main system
<b>Hot Water Energy Efficiency:</b>	From main system
<b>Lighting:</b>	Low energy lighting in all fixed outlets
<b>Floors:</b>	Solid, limited insulation (assumed)
<b>Total Floor Area:</b>	95 m <sup>2</sup>



# Market House Price Statistics

10 Year History of Average House Prices by Property Type in RH13

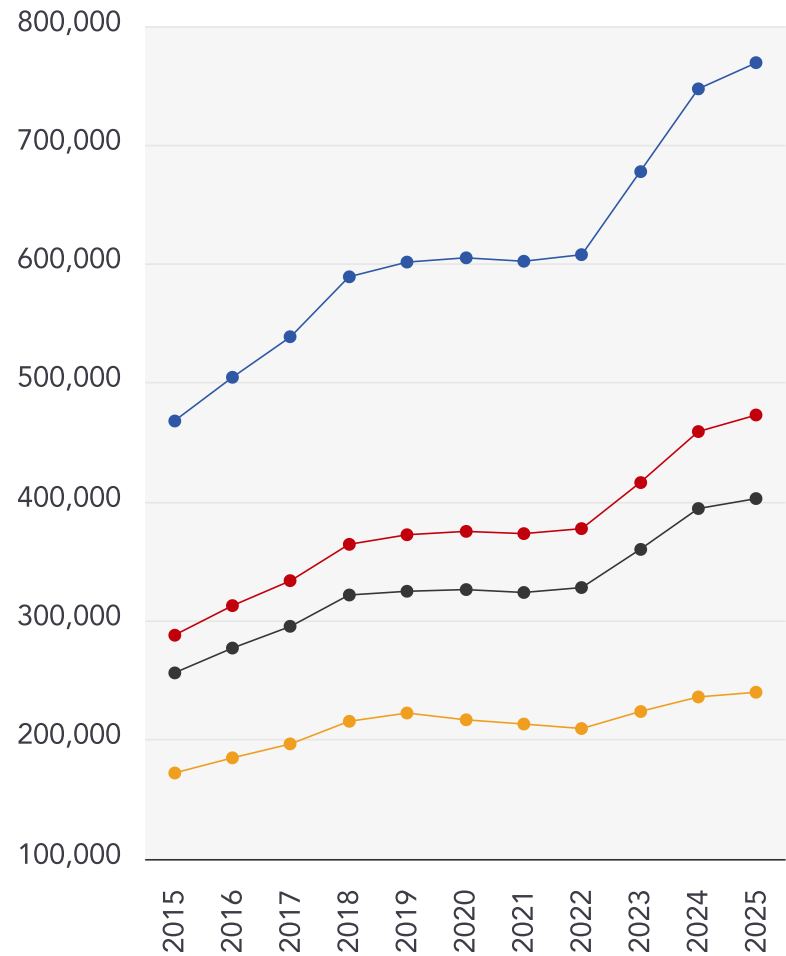

Detached

**+64.34%**

Semi-Detached

**+64.26%**

Terraced

**+57.16%**

Flat

**+39.41%**

This map displays the noise levels from nearby network rail and HS1 railway routes that affect this property...

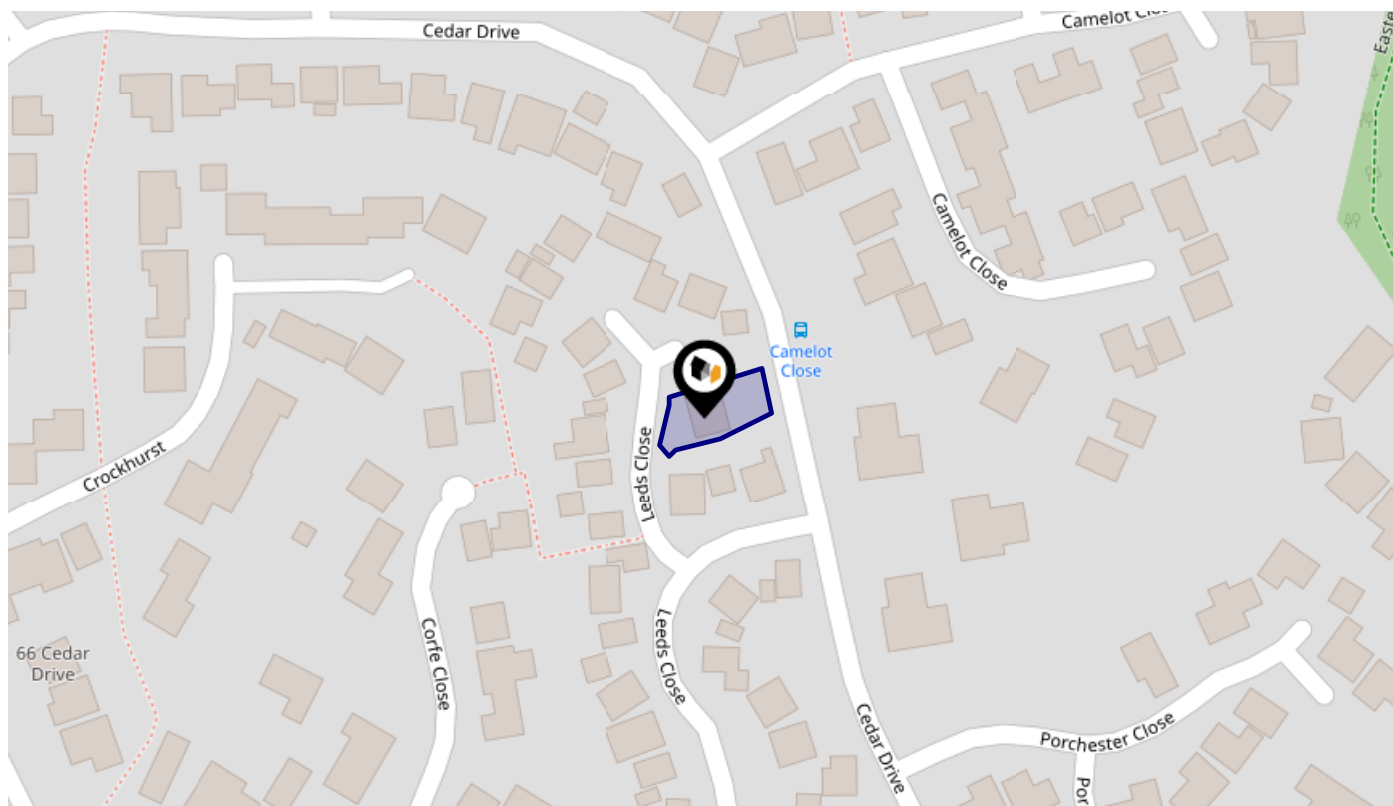

### Rail Noise Data

This data indicates the level of noise according to the strategic noise mapping of rail sources within areas with a population of at least 100,000 people (agglomerations) and along Network Rail and HS1 traffic routes.

The data indicates the annual average noise levels for the 16-hour period between 0700 - 2300.

Noise levels are modelled on a 10m grid at a receptor height of 4m above ground, polygons are then produced by merging neighbouring cells within the following noise classes:

5		75.0+ dB	<span style="color: red;">■</span>
4		70.0-74.9 dB	<span style="color: orange;">■</span>
3		65.0-69.9 dB	<span style="color: yellow;">■</span>
2		60.0-64.9 dB	<span style="color: green;">■</span>
1		55.0-59.9 dB	<span style="color: blue;">■</span>

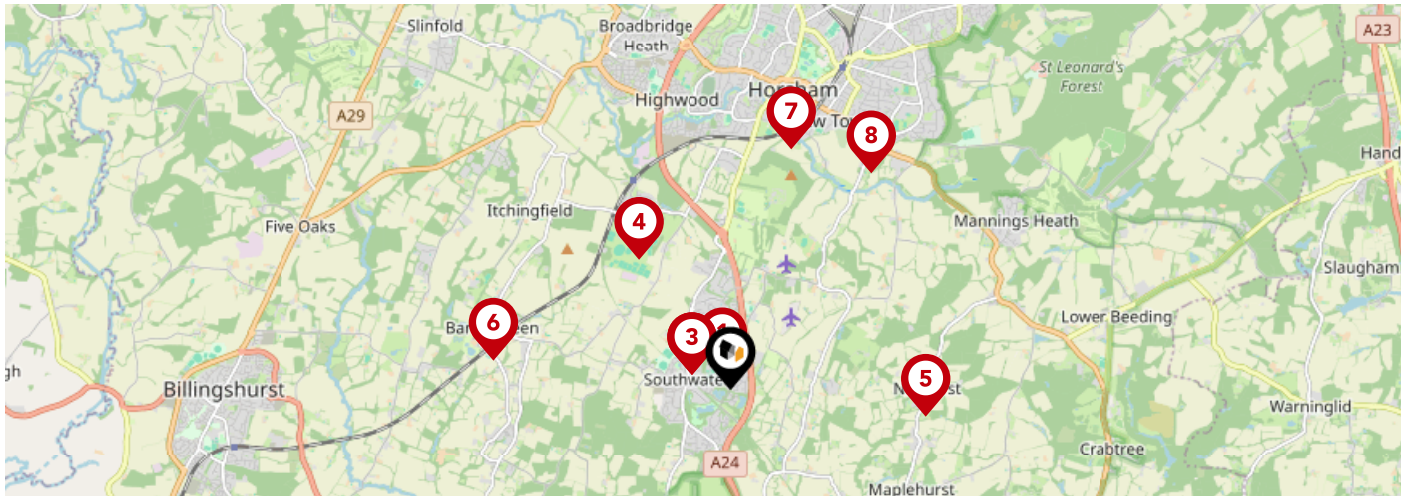

		Nursery	Primary	Secondary	College	Private
<b>1</b>	<b>Castlewood Primary School</b> Ofsted Rating: Good   Pupils: 201   Distance:0.2	<input type="checkbox"/>	<input checked="" type="checkbox"/>	<input type="checkbox"/>	<input type="checkbox"/>	<input type="checkbox"/>
<b>2</b>	<b>Southwater Junior Academy</b> Ofsted Rating: Good   Pupils: 436   Distance:0.39	<input type="checkbox"/>	<input checked="" type="checkbox"/>	<input type="checkbox"/>	<input type="checkbox"/>	<input type="checkbox"/>
<b>3</b>	<b>Southwater Infant Academy</b> Ofsted Rating: Good   Pupils: 281   Distance:0.39	<input type="checkbox"/>	<input checked="" type="checkbox"/>	<input type="checkbox"/>	<input type="checkbox"/>	<input type="checkbox"/>
<b>4</b>	<b>Christ's Hospital</b> Ofsted Rating: Not Rated   Pupils: 866   Distance:1.48	<input type="checkbox"/>	<input type="checkbox"/>	<input checked="" type="checkbox"/>	<input type="checkbox"/>	<input type="checkbox"/>
<b>5</b>	<b>St Andrew's CofE Primary School</b> Ofsted Rating: Good   Pupils: 152   Distance:1.85	<input type="checkbox"/>	<input checked="" type="checkbox"/>	<input type="checkbox"/>	<input type="checkbox"/>	<input type="checkbox"/>
<b>6</b>	<b>Barns Green Primary School</b> Ofsted Rating: Requires improvement   Pupils: 133   Distance:2.23	<input type="checkbox"/>	<input checked="" type="checkbox"/>	<input type="checkbox"/>	<input type="checkbox"/>	<input type="checkbox"/>
<b>7</b>	<b>St Mary's CofE (Aided) Primary School</b> Ofsted Rating: Good   Pupils: 204   Distance:2.31	<input type="checkbox"/>	<input checked="" type="checkbox"/>	<input type="checkbox"/>	<input type="checkbox"/>	<input type="checkbox"/>
<b>8</b>	<b>Littlehaven Educational Trust</b> Ofsted Rating: Not Rated   Pupils:0   Distance:2.42	<input type="checkbox"/>	<input type="checkbox"/>	<input checked="" type="checkbox"/>	<input type="checkbox"/>	<input type="checkbox"/>



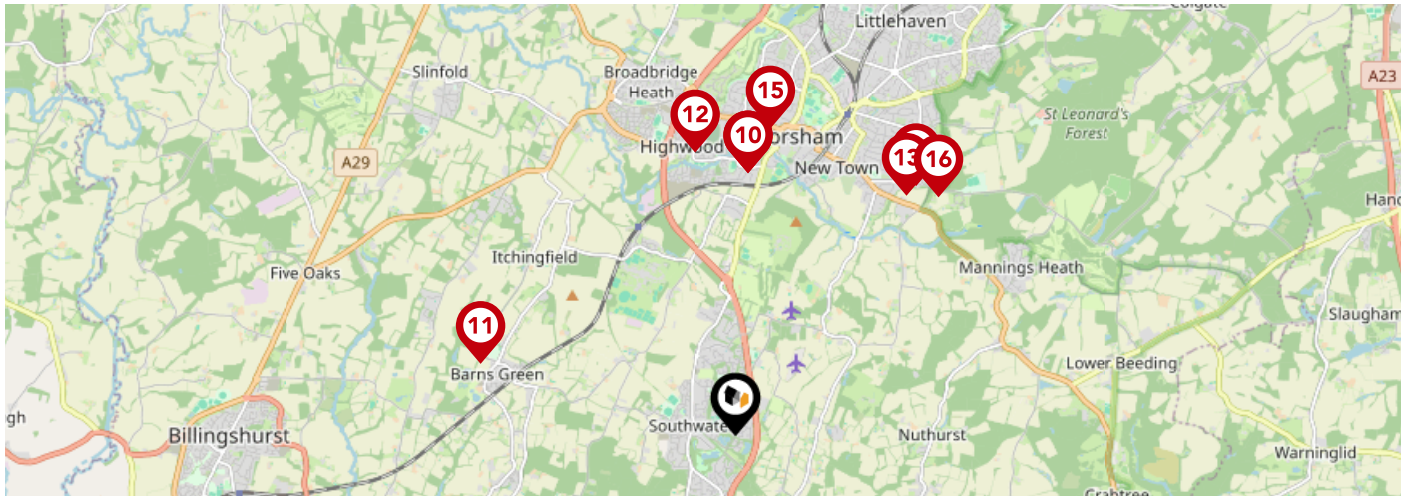

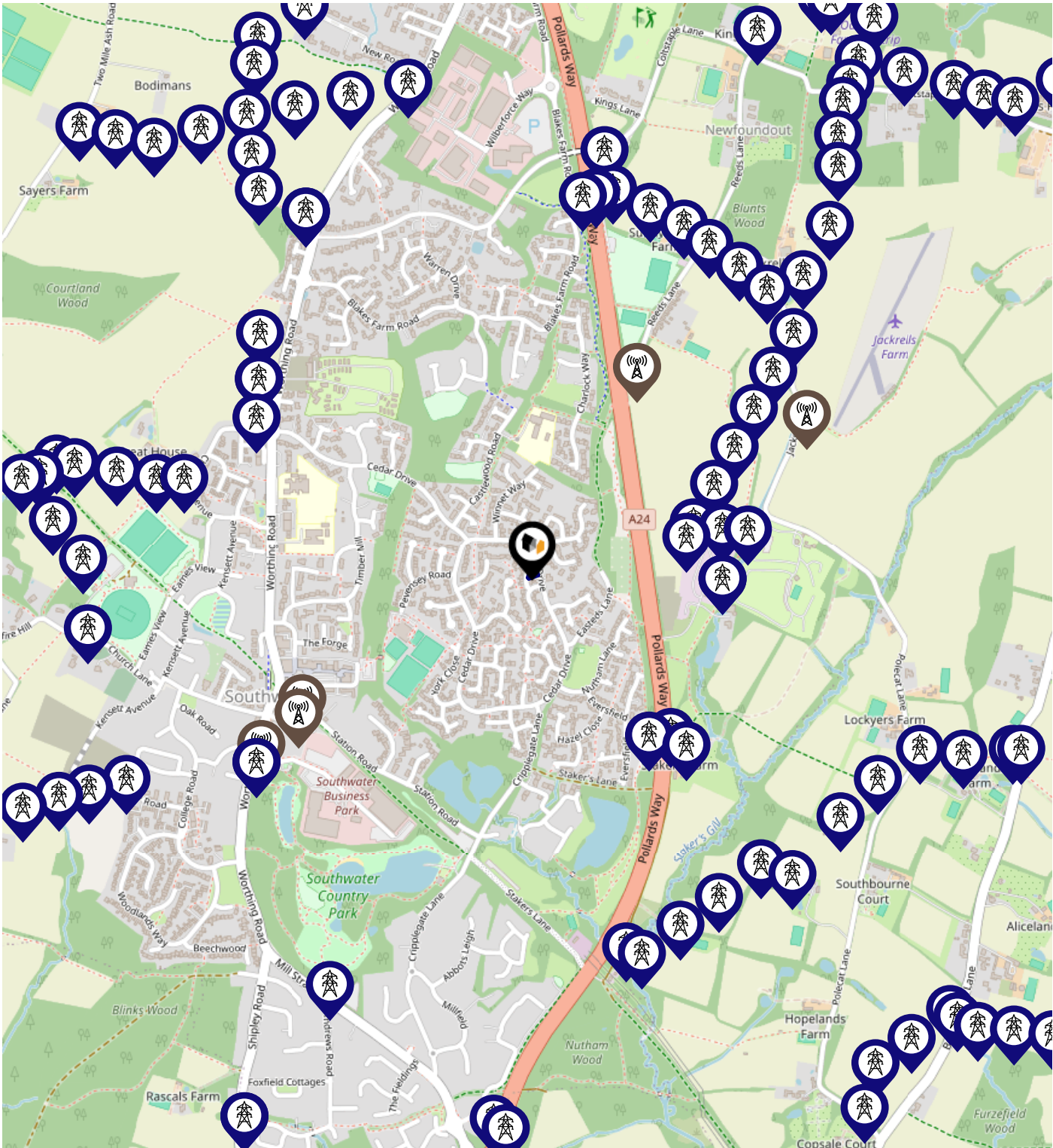

		Nursery	Primary	Secondary	College	Private
<b>9</b>	<b>St John's Catholic Primary School</b> Ofsted Rating: Good   Pupils: 203   Distance:2.46	<input type="checkbox"/>	<input checked="" type="checkbox"/>	<input type="checkbox"/>	<input type="checkbox"/>	<input type="checkbox"/>
<b>10</b>	<b>Arunside School, Horsham</b> Ofsted Rating: Good   Pupils: 419   Distance:2.46	<input type="checkbox"/>	<input checked="" type="checkbox"/>	<input type="checkbox"/>	<input type="checkbox"/>	<input type="checkbox"/>
<b>11</b>	<b>Muntham House School</b> Ofsted Rating: Good   Pupils: 114   Distance:2.46	<input type="checkbox"/>	<input type="checkbox"/>	<input checked="" type="checkbox"/>	<input type="checkbox"/>	<input type="checkbox"/>
<b>12</b>	<b>Tanbridge House School</b> Ofsted Rating: Outstanding   Pupils: 1508   Distance:2.67	<input type="checkbox"/>	<input type="checkbox"/>	<input checked="" type="checkbox"/>	<input type="checkbox"/>	<input type="checkbox"/>
<b>13</b>	<b>The Forest School</b> Ofsted Rating: Good   Pupils: 1039   Distance:2.76	<input type="checkbox"/>	<input type="checkbox"/>	<input checked="" type="checkbox"/>	<input type="checkbox"/>	<input type="checkbox"/>
<b>14</b>	<b>Queen Elizabeth II Silver Jubilee School, Horsham</b> Ofsted Rating: Outstanding   Pupils: 134   Distance:2.88	<input type="checkbox"/>	<input type="checkbox"/>	<input checked="" type="checkbox"/>	<input type="checkbox"/>	<input type="checkbox"/>
<b>15</b>	<b>Greenway Junior School</b> Ofsted Rating: Good   Pupils: 309   Distance:2.89	<input type="checkbox"/>	<input checked="" type="checkbox"/>	<input type="checkbox"/>	<input type="checkbox"/>	<input type="checkbox"/>
<b>16</b>	<b>Heron Way Primary School</b> Ofsted Rating: Outstanding   Pupils: 418   Distance:2.93	<input type="checkbox"/>	<input checked="" type="checkbox"/>	<input type="checkbox"/>	<input type="checkbox"/>	<input type="checkbox"/>

# Local Area Masts & Pylons



**Key:**

-  Power Pylons
-  Communication Masts



### What is Radon?

Radon is a natural radioactive gas, which enters buildings from the ground. Exposure to high concentrations increases the risk of lung cancer. The UK Health Security Agency (UKHSA) recommends that radon levels should be reduced in homes where the annual average is at or above 200 becquerels per cubic metre (200 Bq/m<sup>3</sup>).

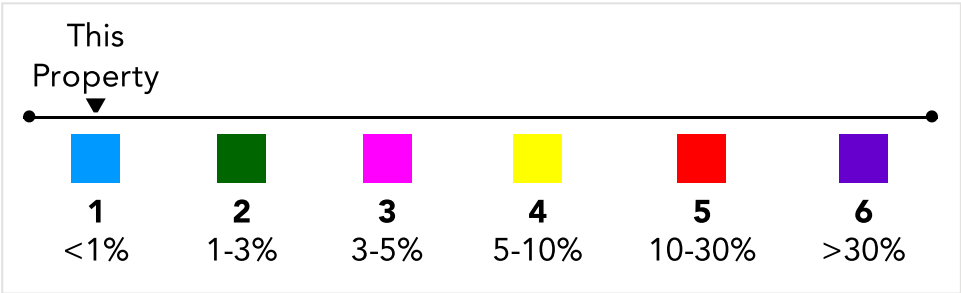
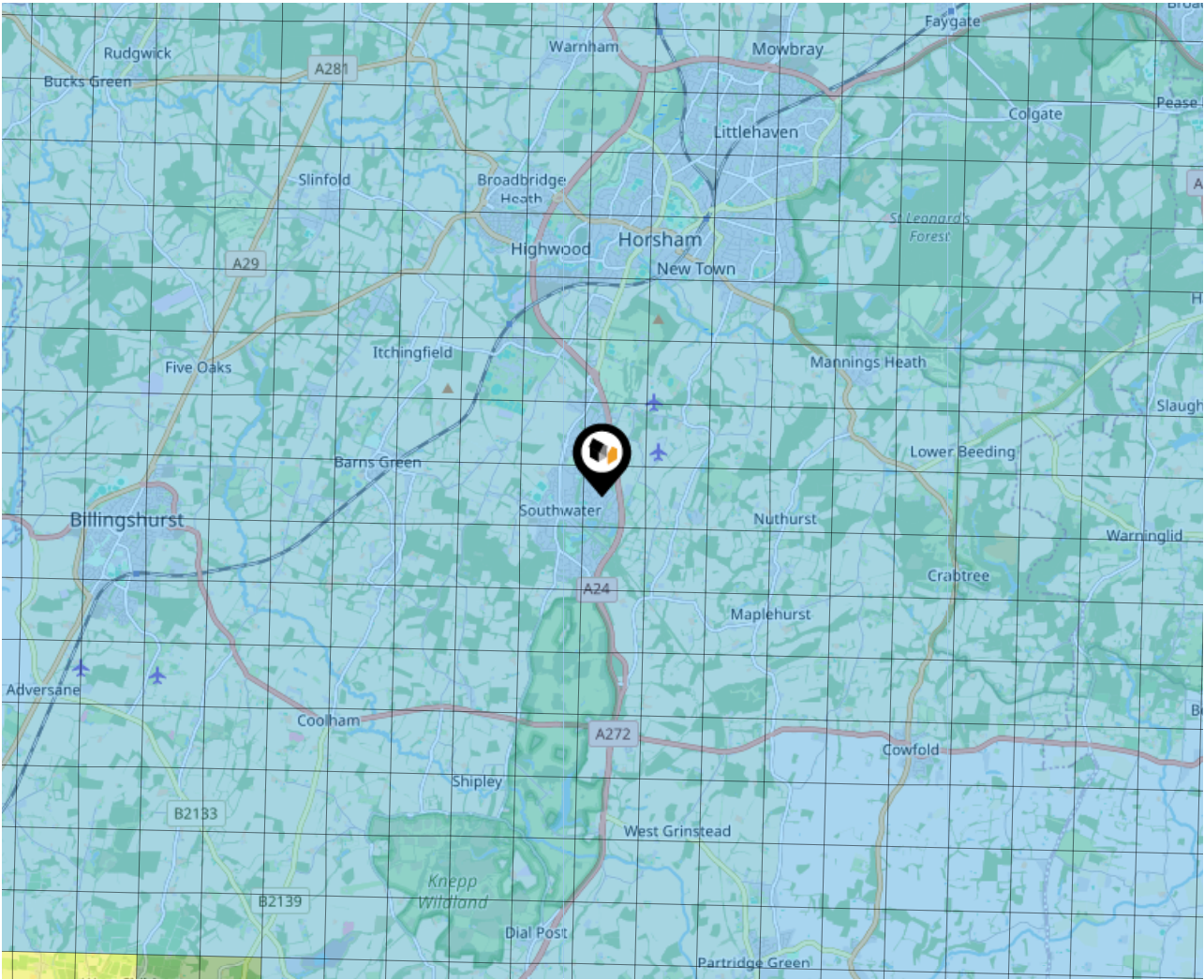



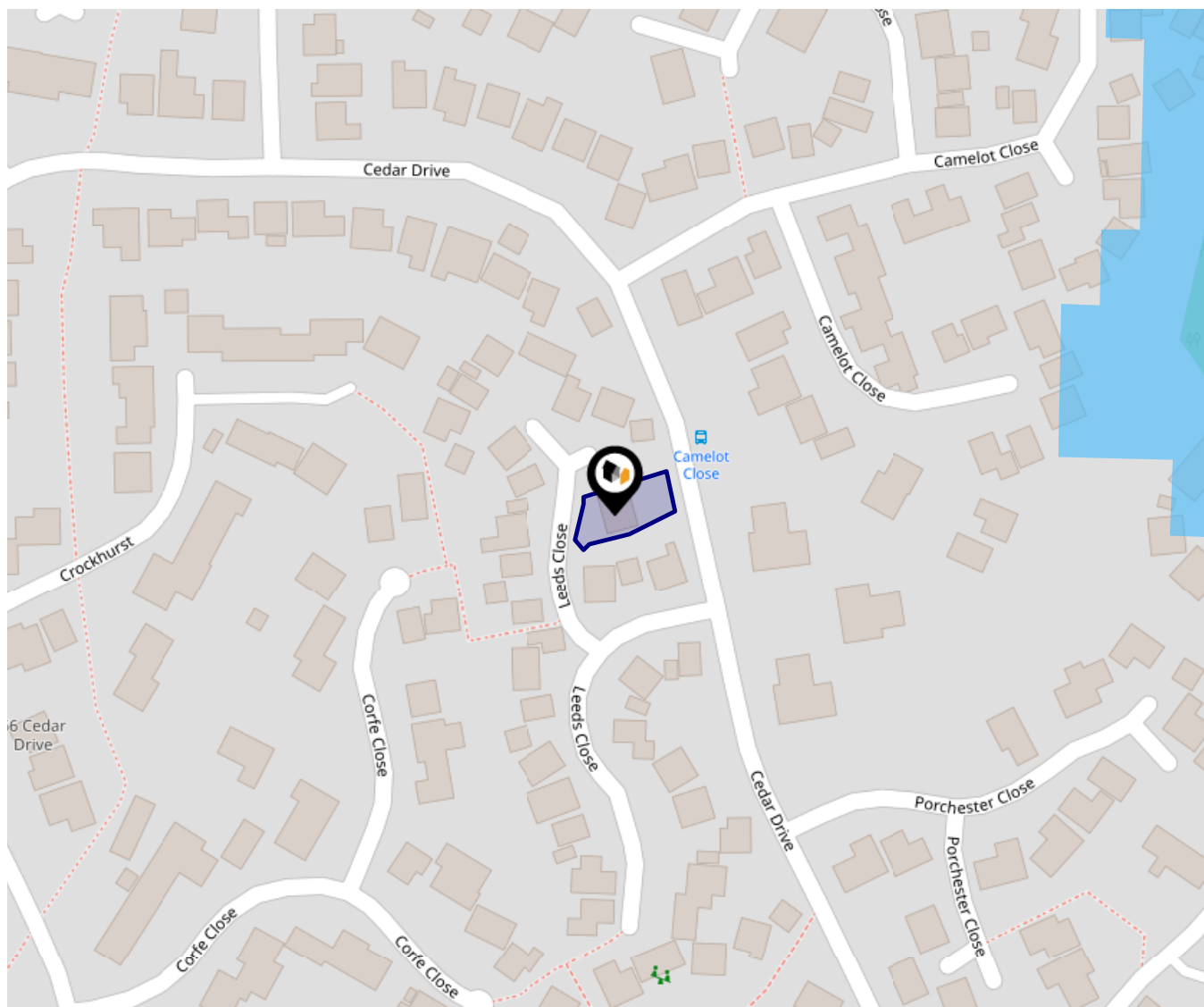

This data indicates the level of noise according to the strategic noise mapping of road sources within areas with a population of at least 100,000 people (agglomerations) and along major traffic routes. This indicates a 24 hour annual average noise level with separate weightings for the evening and night periods.

Noise levels are modelled on a 10m grid at a receptor height of 4m above ground, polygons are then produced by merging neighbouring cells within the following noise classes:

- 75.0+ dB
- 70.0-74.9 dB
- 65.0-69.9 dB
- 60.0-64.9 dB
- 55.0-59.9 dB

Ground Composition for this Address (Surrounding square kilometer zone around property)

<b>Carbon Content:</b>	VARIABLE	<b>Soil Texture:</b>	SAND TO SANDY LOAM
<b>Parent Material Grain:</b>	ARENACEOUS	<b>Soil Depth:</b>	DEEP-INTERMEDIATE
<b>Soil Group:</b>	LIGHT(SANDY) TO MEDIUM(SANDY)		

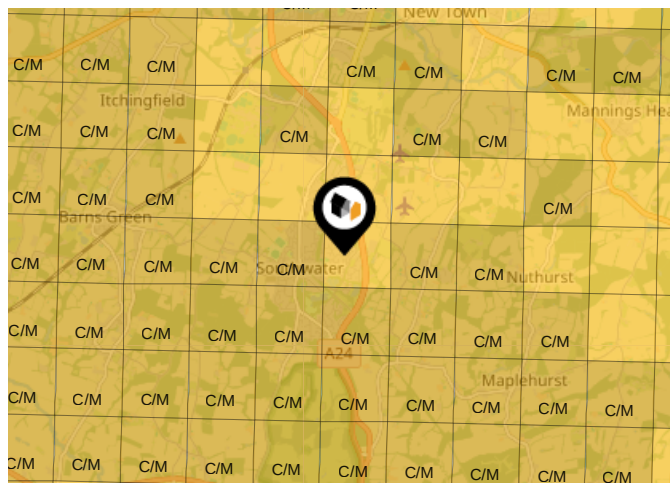

## Primary Classifications (Most Common Clay Types)

<b>C/M</b>	Claystone / Mudstone
<b>FPC,S</b>	Floodplain Clay, Sand / Gravel
<b>FC,S</b>	Fluvial Clays & Silts
<b>FC,S,G</b>	Fluvial Clays, Silts, Sands & Gravel
<b>PM/EC</b>	Prequaternary Marine / Estuarine Clay / Silt
<b>QM/EC</b>	Quaternary Marine / Estuarine Clay / Silt
<b>RC</b>	Residual Clay
<b>RC/LL</b>	Residual Clay & Loamy Loess
<b>RC,S</b>	River Clay & Silt
<b>RC,FS</b>	Riverine Clay & Floodplain Sands and Gravel
<b>RC,FL</b>	Riverine Clay & Fluvial Sands and Gravel
<b>TC</b>	Terrace Clay
<b>TC/LL</b>	Terrace Clay & Loamy Loess

# Area

## Transport (National)

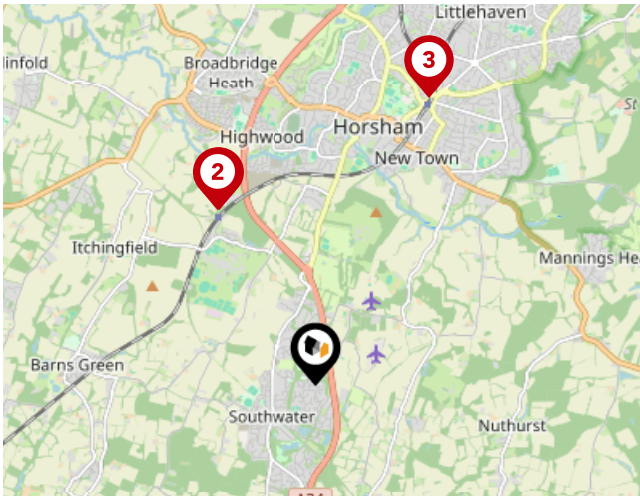

### National Rail Stations

Pin	Name	Distance
1	Christs Hospital Rail Station	1.87 miles
2	Christs Hospital Rail Station	1.88 miles
3	Horsham Rail Station	2.89 miles

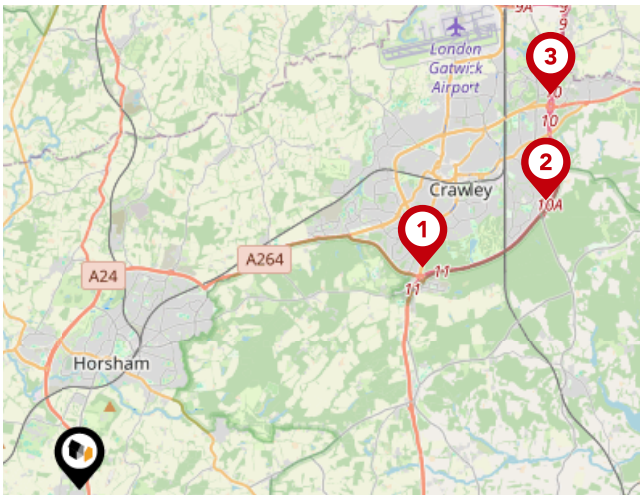

### Trunk Roads/Motorways

Pin	Name	Distance
1	M23 J11	7.61 miles
2	M23 J10A	10.2 miles
3	M23 J10	11.44 miles
4	M23 J9A	12.32 miles
5	M23 J9	12.85 miles

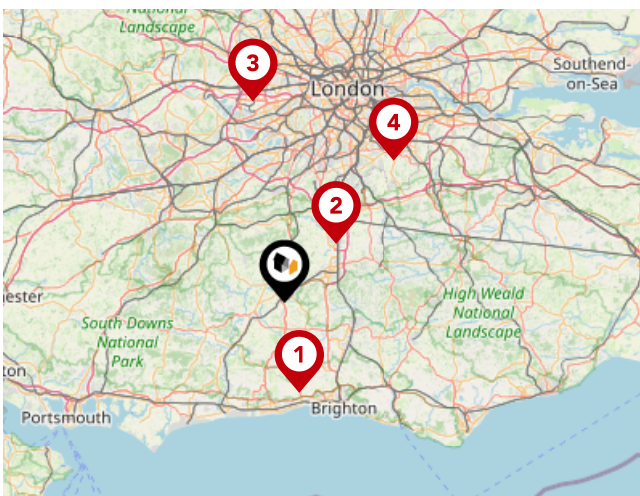

### Airports/Helipads

Pin	Name	Distance
1	Shoreham-by-Sea	13.6 miles
2	Gatwick Airport	11.85 miles
3	Heathrow Airport Terminal 4	30.3 miles
4	Leaves Green	26.71 miles



# Area

## Transport (Local)

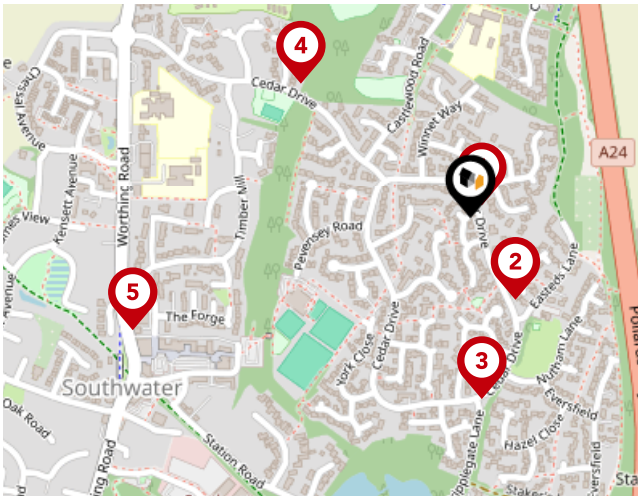

### Bus Stops/Stations

Pin	Name	Distance
1	Camelot Close	0.02 miles
2	Easteds Lane	0.11 miles
3	Cripplegate Lane	0.21 miles
4	The Brook	0.25 miles
5	Lintot Square	0.41 miles

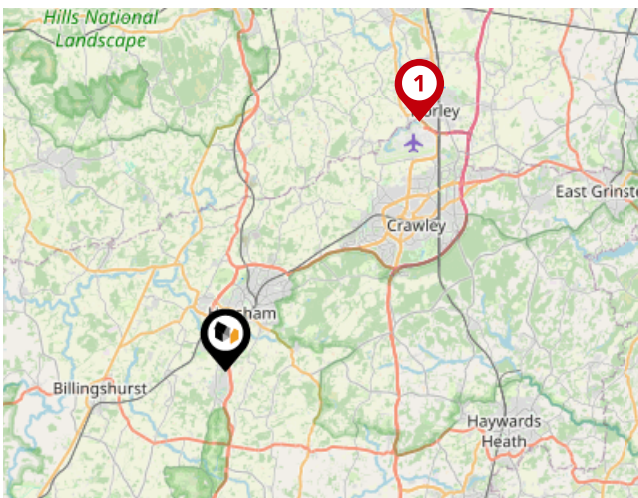

### Local Connections

Pin	Name	Distance
1	Gatwick North Terminal Shuttle Station	11.75 miles



### At Home Estate And Lettings Agency

---

The estate agency market has moved to buyers being online and so to get the best possible price for your home, you need an estate agency that is specifically geared towards this. However, as it is usually the biggest purchase or sale you'll ever make, you also want a locally based estate agent who can really help support you and remove the stress involved and that's where At Home Estate and Lettings Agency come in.

35 Carfax, Horsham, RH12 1EE

01403 886288

[help@athomeestates.co.uk](mailto:help@athomeestates.co.uk)

### Testimonial 1



We had a great experience selling with At Home. Paul was super helpful and very knowledgeable about the local housing market. He secured the price for our house that he said he would. We found Nicky brilliant at calling us to keep us informed on how the chain was progressing. They contacted us again following our move to check how everything had gone. We are pleased to recommend this fantastic local business!

### Testimonial 2



We could not recommend the At Home team enough, they have been absolutely amazing from the start. Paul was always available day or night for any matter, we also got our mortgage through about mortgages and Paul managed to find us the perfect mortgage. The whole team were always happy to help and were very professional, would highly recommend!

### Testimonial 3



Not sure where to even start !! After both buying and selling with Paul and his team I can't praise them enough. Day or night and 7 days if required the team were available. They went way beyond what I expect any other agent would do. No 'silly' question was ever too much hassle. Paul and the rest of the team are a very hands on business and a good example of what other agents can aspire to be. Thank you all so much.

### Testimonial 4



We had first class proactive service from Paul, Alex and the team, who kept on top of the process of moving from beginning to end, made the effort to manage the details and made sure we were happy every step of the way. Completely exemplary service, and we would recommend - great job!



/athomeestateagency



/HOMEeagents



/-home-estate-agency-and-lettings-ltd



---

## Important - Please Read

---

These particulars do not constitute any part of an offer or contract. All statements in these details are made without liability on the part of At Home Estate And Lettings Agency or the seller.

They should not be relied upon as a statement or representation of fact and, although believed to be correct, are not guaranteed and form no part of an offer or contract. Any intending buyers must satisfy themselves as to their correctness.

Please note that all appliances and heating systems are not tested by At Home Estate And Lettings Agency and therefore no warranties can be given as to their good working order.

# At Home Estate And Lettings Agency Data Quality

We are committed to comprehensive property data being made available upfront to make the home buying and selling process quicker, easier and cheaper. This is why we have partnered with Sprift, the UK's leading supplier of property-specific data.

Powered by



## Contains public sector information licensed under the Open Government License v3.0

The information contained within this report is for general information purposes only and to act as a guide to the best way to market your property for the asking price.

Sprift Technologies Ltd aggregate this data from a wide variety of sources and while we endeavour to keep the information up to date and correct, we make no representations or warranties of any kind, express or implied, about the completeness, accuracy, reliability, of the information or related graphics contained within this report for any purpose.

Any reliance you place on such information is therefore strictly at your own risk. In no event will we be liable for any loss or damage including without limitation, indirect or consequential loss or damage, or any loss or damage whatsoever arising from loss of data or profits arising out of, or in connection with, the use of this report.



### At Home Estate And Lettings Agency

35 Carfax, Horsham, West Sussex, RH12

1EE

01403 886288

Alex.Bethell@athomeestates.co.uk

www.athomeestates.co.uk



