



See More Online

KFB: Key Facts For Buyers

A Guide to This Property & the Local Area

Saturday 21st October 2023

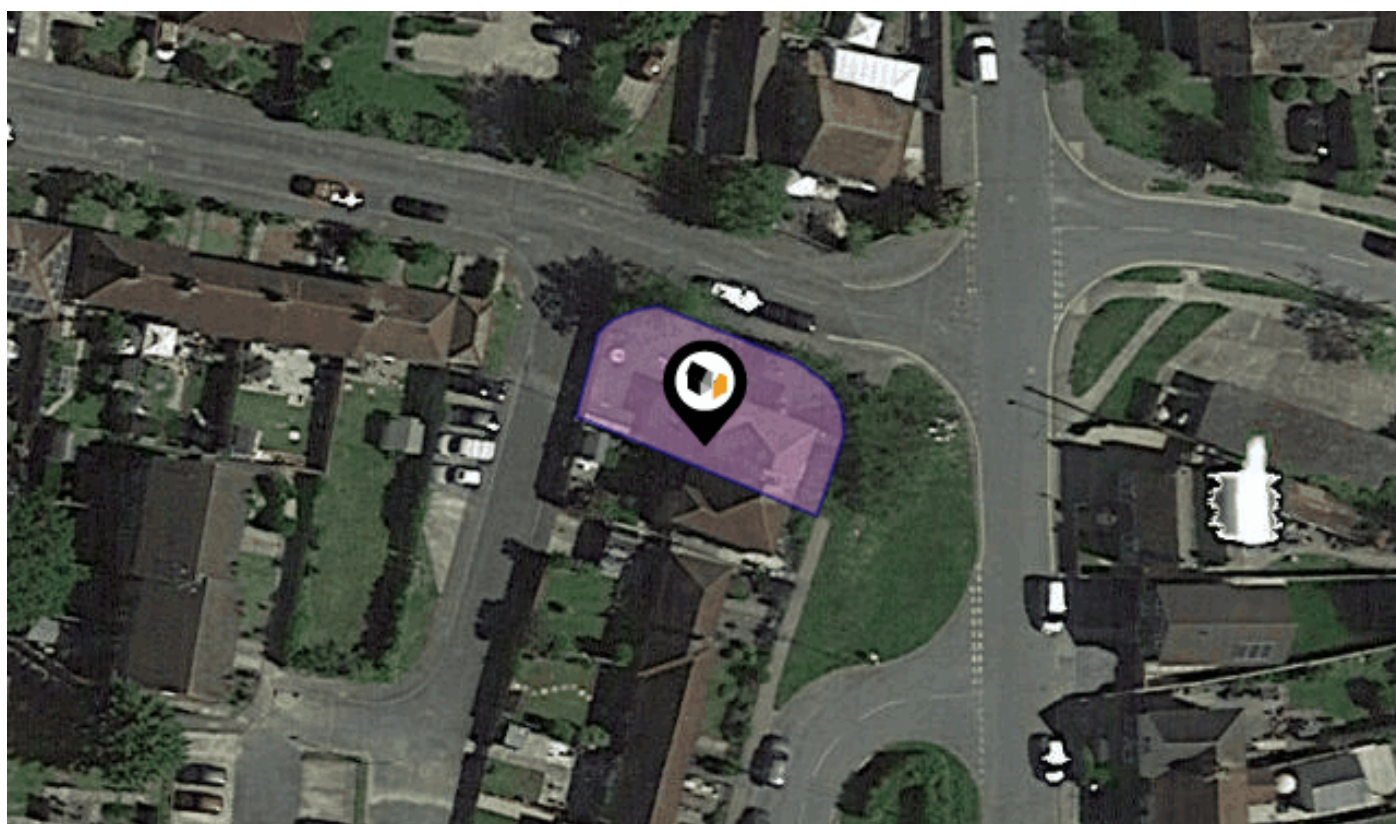

51, LITTLEHAVEN LANE, HORSHAM, RH12 4JF

At Home Estate And Lettings Agency

35 Carfax, Horsham, West Sussex, RH12 1EE

01403 886288

Alex.Bethell@athomeestates.co.uk

www.athomeestates.co.uk





Property

Type:	Semi-Detached
Bedrooms:	3
Floor Area:	807 ft ² / 75 m ²
Plot Area:	0.06 acres
Year Built :	1950-1966
Council Tax :	Band C
Annual Estimate:	£1,786
Title Number:	WSX214949
UPRN:	100061815047

Last Sold Date:	31/08/2018
Last Sold Price:	£365,000
Last Sold £/ft²:	£452
Tenure:	Freehold

Local Area

Local Authority:	West Sussex
Conservation Area:	No
Flood Risk:	
● Rivers & Seas	Very Low
● Surface Water	Very Low

Estimated Broadband Speeds (Standard - Superfast - Ultrafast)

7 mb/s	241 mb/s	1000 mb/s

Mobile Coverage: (based on calls indoors)



Satellite/Fibre TV Availability:



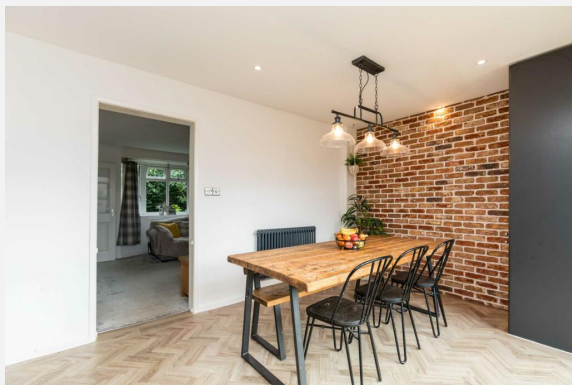
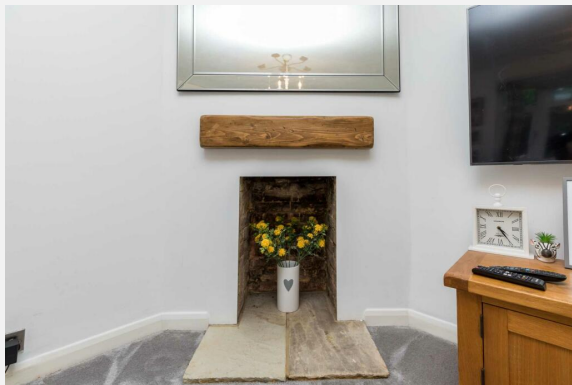

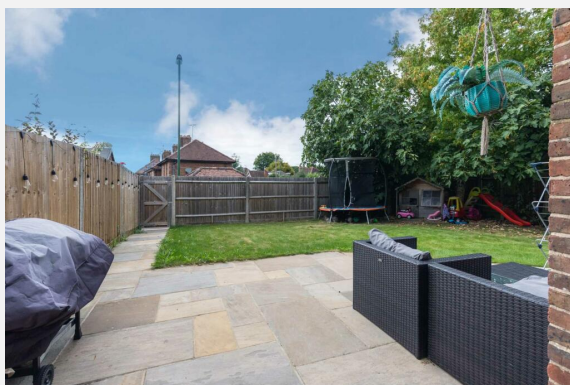
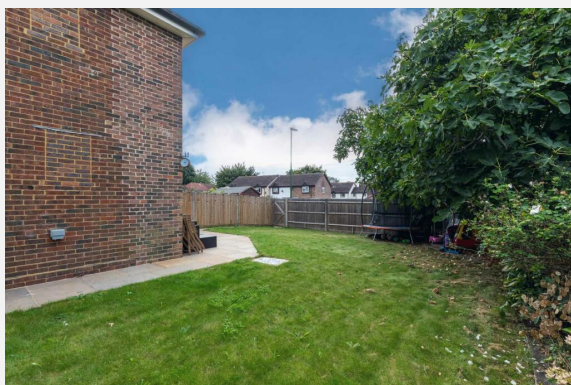

51, LITTLEHAVEN LANE, HORSHAM, RH12 4JF

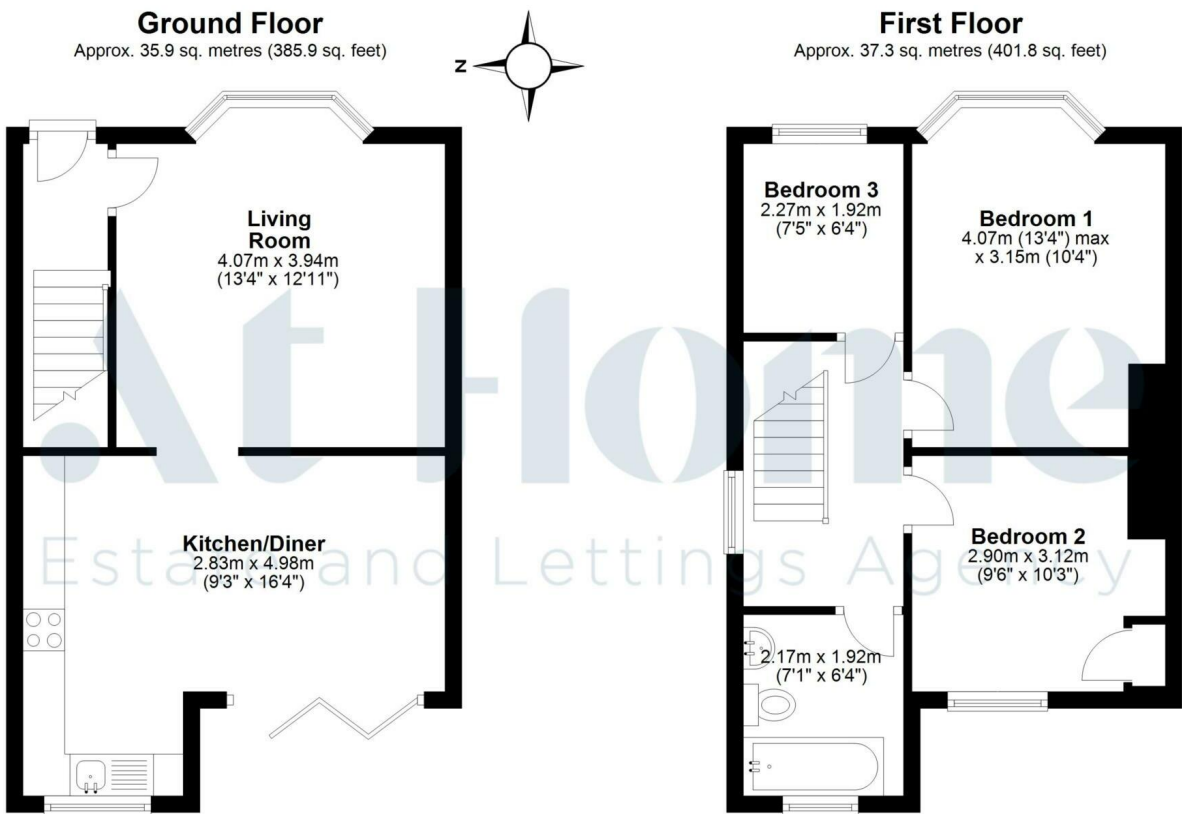

Total area: approx. 73.2 sq. metres (787.8 sq. feet)

Whilst every attempt has been made to ensure the accuracy of the floor plan contained here, measurements of doors, windows, rooms and any other items are approximate and no responsibility is taken for any error, omission or mis-statement. This plan is for illustrative purposes only and should be used as such by any prospective purchaser. The services, systems and appliances shown have not been tested and no guarantee of their operability or efficiency can be given.
Plan produced using PlanUp.

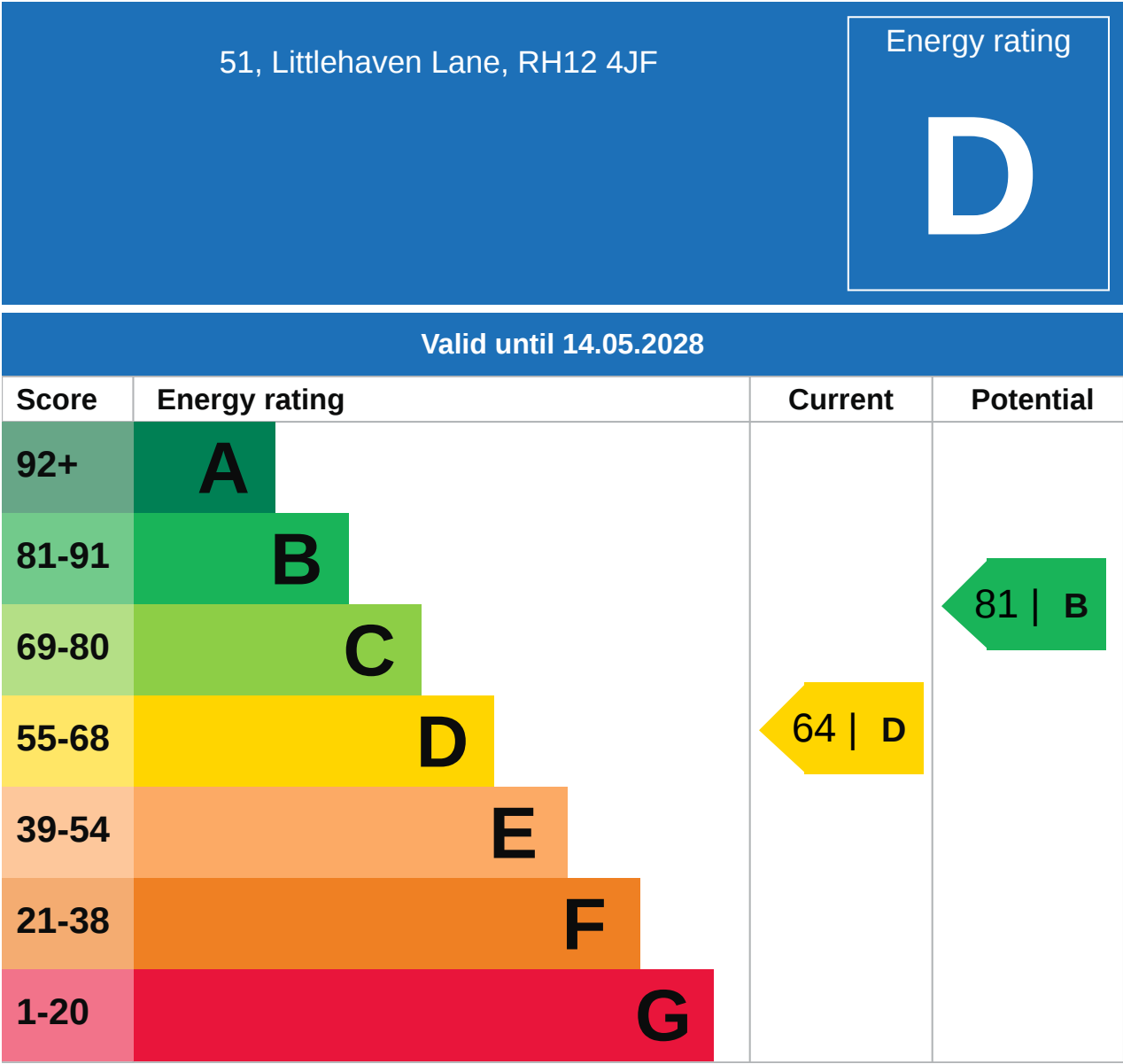





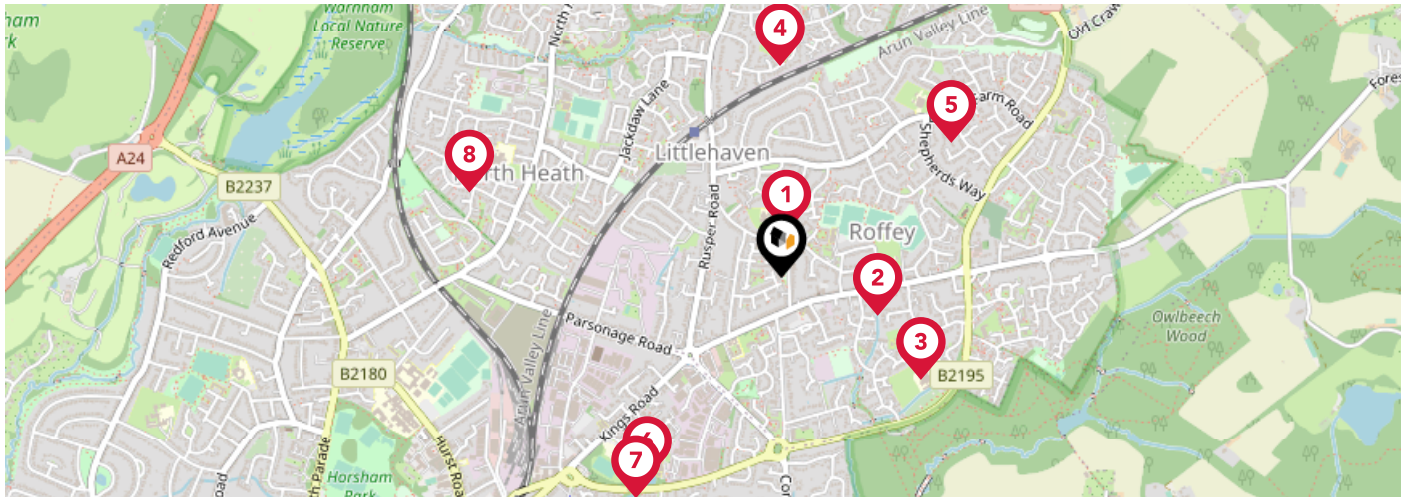

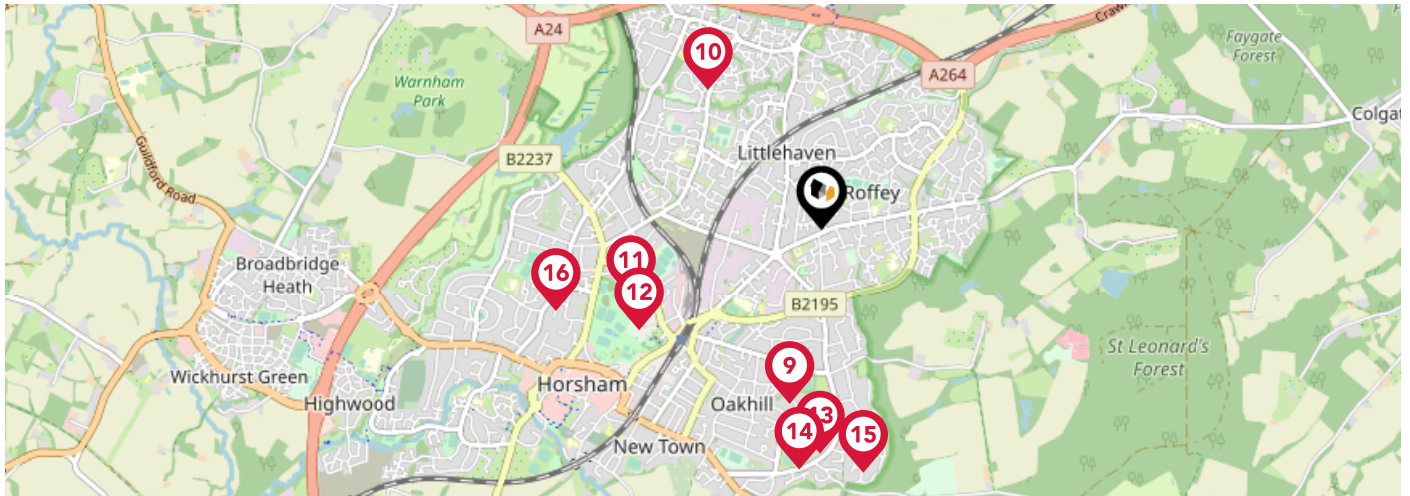

Additional EPC Data

Property Type:	House
Build Form:	Semi-Detached
Transaction Type:	Marketed sale
Energy Tariff:	Unknown
Main Fuel:	Mains gas (not community)
Main Gas:	Yes
Flat Top Storey:	No
Top Storey:	0
Glazing Type:	Double glazing installed during or after 2002
Previous Extension:	1
Open Fireplace:	1
Ventilation:	Natural
Walls:	Cavity wall, filled cavity
Walls Energy:	Average
Roof:	Pitched, insulated at rafters
Roof Energy:	Poor
Main Heating:	Boiler and radiators, mains gas
Main Heating Controls:	Programmer and room thermostat
Hot Water System:	From main system
Hot Water Energy Efficiency:	Good
Lighting:	Low energy lighting in 42% of fixed outlets
Floors:	Suspended, no insulation (assumed)
Total Floor Area:	75 m ²



		Nursery	Primary	Secondary	College	Private
1	Littlehaven Infant School Ofsted Rating: Good Pupils: 110 Distance:0.1	<input type="checkbox"/>	<input checked="" type="checkbox"/>	<input type="checkbox"/>	<input type="checkbox"/>	<input type="checkbox"/>
2	Northolmes Junior School, Horsham Ofsted Rating: Good Pupils: 179 Distance:0.24	<input type="checkbox"/>	<input checked="" type="checkbox"/>	<input type="checkbox"/>	<input type="checkbox"/>	<input type="checkbox"/>
3	Leechpool Primary School Ofsted Rating: Good Pupils: 417 Distance:0.4	<input type="checkbox"/>	<input checked="" type="checkbox"/>	<input type="checkbox"/>	<input type="checkbox"/>	<input type="checkbox"/>
4	All Saints CofE Primary School, Horsham Ofsted Rating: Good Pupils: 206 Distance:0.49	<input type="checkbox"/>	<input checked="" type="checkbox"/>	<input type="checkbox"/>	<input type="checkbox"/>	<input type="checkbox"/>
5	St Robert Southwell Catholic Primary School, Horsham Ofsted Rating: Good Pupils: 198 Distance:0.5	<input type="checkbox"/>	<input checked="" type="checkbox"/>	<input type="checkbox"/>	<input type="checkbox"/>	<input type="checkbox"/>
6	Kingslea Primary School Ofsted Rating: Good Pupils: 426 Distance:0.57	<input type="checkbox"/>	<input checked="" type="checkbox"/>	<input type="checkbox"/>	<input type="checkbox"/>	<input type="checkbox"/>
7	Horsham Nursery School Ofsted Rating: Good Pupils: 118 Distance:0.62	<input type="checkbox"/>	<input checked="" type="checkbox"/>	<input type="checkbox"/>	<input type="checkbox"/>	<input type="checkbox"/>
8	North Heath Community Primary School Ofsted Rating: Good Pupils: 396 Distance:0.75	<input type="checkbox"/>	<input checked="" type="checkbox"/>	<input type="checkbox"/>	<input type="checkbox"/>	<input type="checkbox"/>



		Nursery	Primary	Secondary	College	Private
	Millais School Ofsted Rating: Outstanding Pupils: 1522 Distance:0.83	<input type="checkbox"/>	<input type="checkbox"/>	<input checked="" type="checkbox"/>	<input type="checkbox"/>	<input type="checkbox"/>
	Holbrook Primary School Ofsted Rating: Good Pupils: 416 Distance:0.84	<input type="checkbox"/>	<input checked="" type="checkbox"/>	<input type="checkbox"/>	<input type="checkbox"/>	<input type="checkbox"/>
	The College of Richard Collyer In Horsham Ofsted Rating: Outstanding Pupils:0 Distance:0.94	<input type="checkbox"/>	<input type="checkbox"/>	<input checked="" type="checkbox"/>	<input type="checkbox"/>	<input type="checkbox"/>
	Bohunt Horsham Ofsted Rating: Not Rated Pupils: 120 Distance:0.97	<input type="checkbox"/>	<input checked="" type="checkbox"/>	<input checked="" type="checkbox"/>	<input type="checkbox"/>	<input type="checkbox"/>
	Queen Elizabeth II Silver Jubilee School, Horsham Ofsted Rating: Outstanding Pupils: 102 Distance:1.04	<input type="checkbox"/>	<input checked="" type="checkbox"/>	<input checked="" type="checkbox"/>	<input type="checkbox"/>	<input type="checkbox"/>
	The Forest School Ofsted Rating: Good Pupils: 1072 Distance:1.12	<input type="checkbox"/>	<input type="checkbox"/>	<input checked="" type="checkbox"/>	<input type="checkbox"/>	<input type="checkbox"/>
	Heron Way Primary School Ofsted Rating: Outstanding Pupils: 418 Distance:1.15	<input type="checkbox"/>	<input checked="" type="checkbox"/>	<input type="checkbox"/>	<input type="checkbox"/>	<input type="checkbox"/>
	Trafalgar Community Infant School Ofsted Rating: Good Pupils: 239 Distance:1.3	<input type="checkbox"/>	<input checked="" type="checkbox"/>	<input type="checkbox"/>	<input type="checkbox"/>	<input type="checkbox"/>

Area

Transport (National)

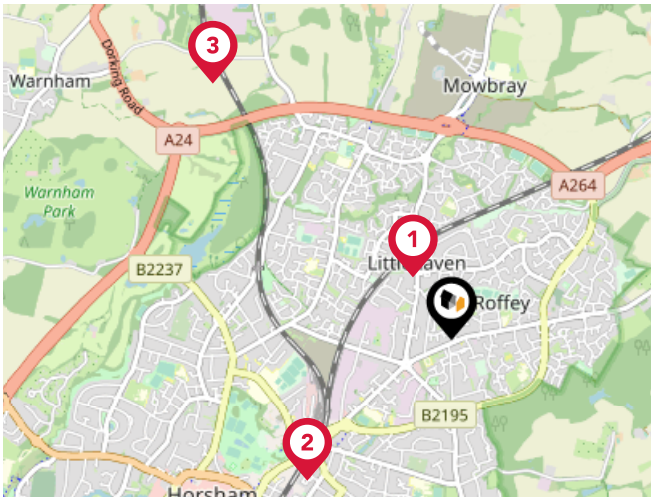

National Rail Stations

Pin	Name	Distance
	Littlehaven Rail Station	0.34 miles
	Horsham Rail Station	0.94 miles
	Warnham Rail Station	1.64 miles

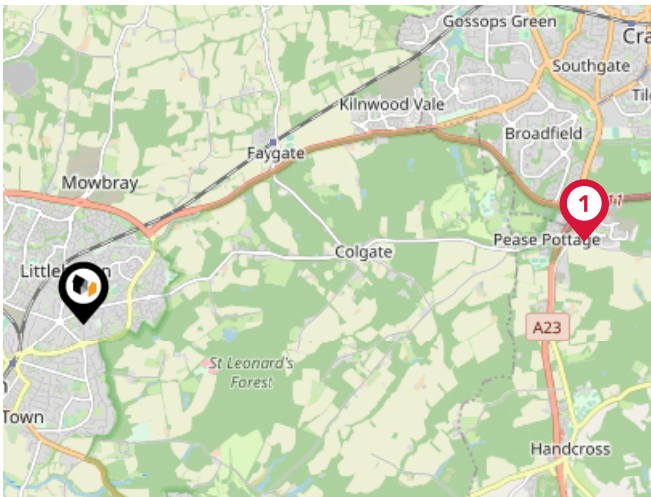

Trunk Roads/Motorways

Pin	Name	Distance
	M23 J11	4.74 miles
	M23 J10A	7.24 miles
	M23 J9A	8.73 miles
	M23 J10	8.11 miles
	M23 J9	9.33 miles

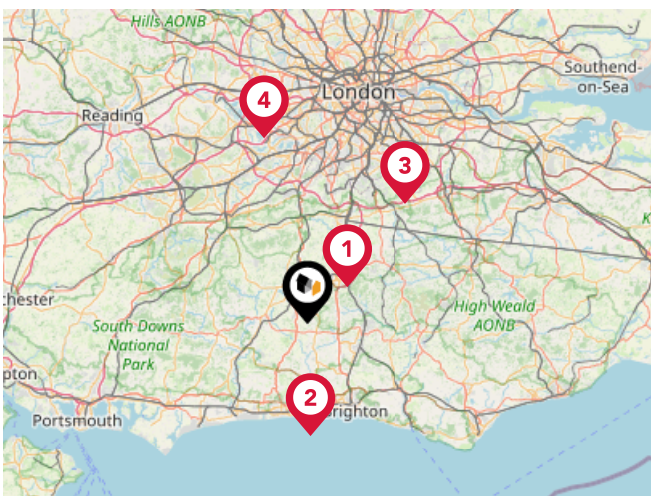

Airports/Helipads



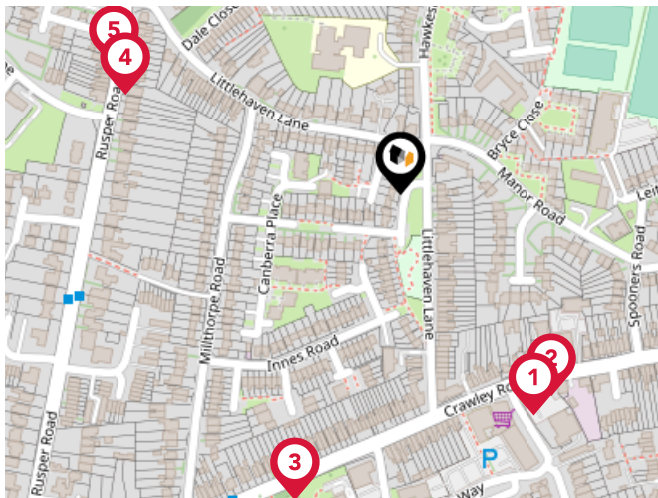

Pin	Name	Distance
	London Gatwick Airport	8.31 miles
	Shoreham Brighton City Airport	16.79 miles
	Biggin Hill Airport	23.02 miles
	London Heathrow Airport	28.34 miles

Area

Transport (Local)



Bus Stops/Stations

Pin	Name	Distance
	The Star	0.15 miles
	The Star	0.15 miles
	Forest Hospital	0.19 miles
	Littlehaven Lane	0.17 miles
	Littlehaven Lane	0.18 miles

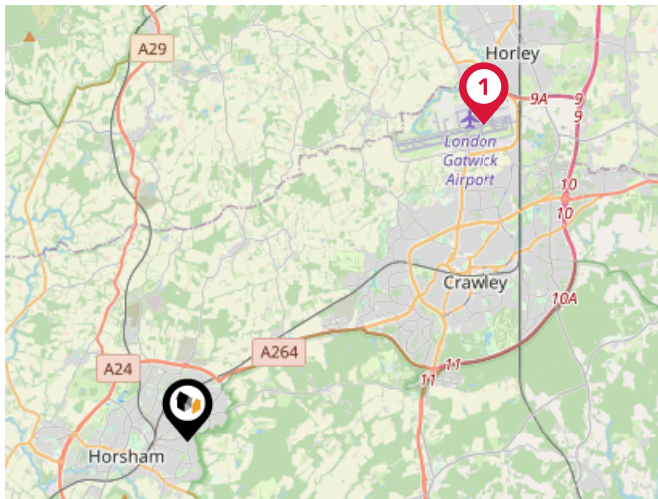

Local Connections

Pin	Name	Distance
	Gatwick North Terminal Shuttle Station	8.1 miles

Market House Price Statistics

At Home
Estate and Lettings Agency

10 Year History of Average House Prices by Property Type in RH12

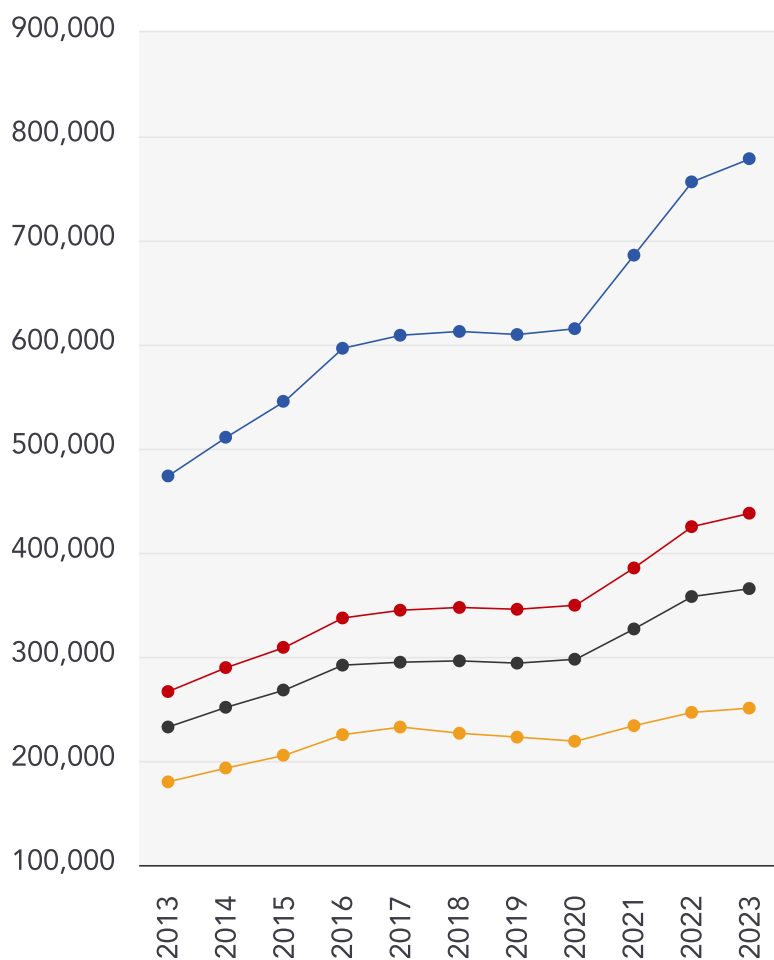

Detached

+64.34%

Semi-Detached

+64.26%

Terraced

+57.16%

Flat

+39.41%



At Home Estate And Lettings Agency

The estate agency market has moved to buyers being online and so to get the best possible price for your home, you need an estate agency that is specifically geared towards this. However, as it is usually the biggest purchase or sale you'll ever make, you also want a locally based estate agent who can really help support you and remove the stress involved and that's where At Home Estate and Lettings Agency come in.

35 Carfax, Horsham, RH12 1EE

01403 886288

help@athomeestates.co.uk

Testimonial 1



We had a great experience selling with At Home. Paul was super helpful and very knowledgeable about the local housing market. He secured the price for our house that he said he would. We found Nicky brilliant at calling us to keep us informed on how the chain was progressing. They contacted us again following our move to check how everything had gone. We are pleased to recommend this fantastic local business!

Testimonial 2



We could not recommend the At Home team enough, they have been absolutely amazing from the start. Paul was always available day or night for any matter, we also got our mortgage through about mortgages and Paul managed to find us the perfect mortgage. The whole team were always happy to help and were very professional, would highly recommend!

Testimonial 3



Not sure where to even start !! After both buying and selling with Paul and his team I can't praise them enough. Day or night and 7 days if required the team were available. They went way beyond what I expect any other agent would do. No 'silly' question was ever too much hassle. Paul and the rest of the team are a very hands on business and a good example of what other agents can aspire to be. Thank you all so much.

Testimonial 4



We had first class proactive service from Paul, Alex and the team, who kept on top of the process of moving from beginning to end, made the effort to manage the details and made sure we were happy every step of the way. Completely exemplary service, and we would recommend - great job!



/athomeestateagency



/HOMEeagents



/-home-estate-agency-and-lettings-ltd

Important - Please Read

These particulars do not constitute any part of an offer or contract. All statements in these details are made without liability on the part of At Home Estate And Lettings Agency or the seller.

They should not be relied upon as a statement or representation of fact and, although believed to be correct, are not guaranteed and form no part of an offer or contract. Any intending buyers must satisfy themselves as to their correctness.

Please note that all appliances and heating systems are not tested by At Home Estate And Lettings Agency and therefore no warranties can be given as to their good working order.

At Home Estate And Lettings Agency Data Quality

We are committed to comprehensive property data being made available upfront to make the home buying and selling process quicker, easier and cheaper. This is why we have partnered with Sprift, the UK's leading supplier of property-specific data.

Powered by



Contains public sector information licensed under the Open Government License v3.0

The information contained within this report is for general information purposes only and to act as a guide to the best way to market your property for the asking price.

Sprift Technologies Ltd aggregate this data from a wide variety of sources and while we endeavour to keep the information up to date and correct, we make no representations or warranties of any kind, express or implied, about the completeness, accuracy, reliability, of the information or related graphics contained within this report for any purpose.

Any reliance you place on such information is therefore strictly at your own risk. In no event will we be liable for any loss or damage including without limitation, indirect or consequential loss or damage, or any loss or damage whatsoever arising from loss of data or profits arising out of, or in connection with, the use of this report.



At Home Estate And Lettings Agency

35 Carfax, Horsham, West Sussex, RH12

1EE

01403 886288

Alex.Bethell@athomeestates.co.uk

www.athomeestates.co.uk



