



Compton Terrace, Wallingford  
£895 pcm

**JAMESGESNER**  
- ESTATE AGENTS -

A large characterful two bedroom terraced property within 500m of the town centre. The property is deceptively spacious to offer two reception areas and enlarged kitchen and two double bedrooms as well as a downstairs cloakroom.





# 4 Compton Terrace, Wallingford, OX10 0JU

Available mid August on a long term, unfurnished basis.

Sorry but Children, Pets, Smokers and Benefits are not considered.

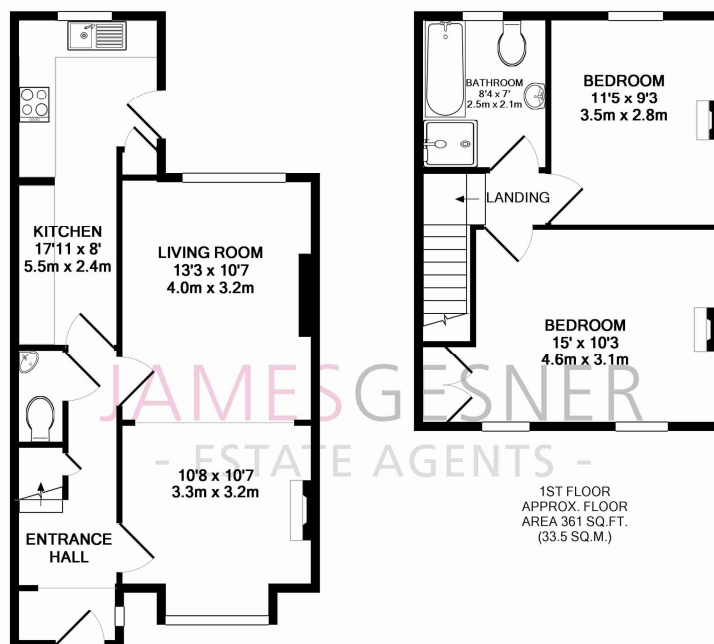

**GROUND FLOOR**  
APPROX. FLOOR AREA 453 SQ.FT. (42.1 SQ.M.)

**TOTAL APPROX. FLOOR AREA 814 SQ.FT. (75.7 SQ.M.)**

Whilst every attempt has been made to ensure the accuracy of the floor plan contained here, measurements of doors, windows, rooms and any other items are approximate and no responsibility is taken for any error, omission, or mis-statement. This plan is for illustrative purposes only and should be used as such by any prospective purchaser. The services, systems and appliances shown have not been tested and no guarantee as to their operability or efficiency can be given.  
Made with Metropix ©2015

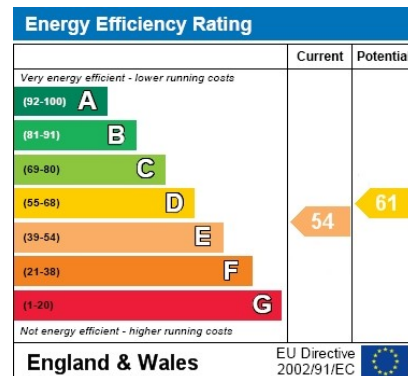

**Zoopla.co.uk**



**Instagram**



**James Gesner Estate Agents**  
72 Broadway Didcot, Oxon OX11 8AE  
info@jamesgesner.co.uk

**t: 01235 519888**  
**t: 01491 522222**

Important Notice: These particulars have been prepared for prospective purchasers only. They are not part of an offer or contract. Whilst some descriptions are obviously subjective and information is given in good faith, they should not be relied upon as statements or representations of fact. We have not tested any appliances which may be included in the sale, therefore any purchaser should seek clarification prior to exchange of contracts.