



Croft Road, Wallingford, Oxfordshire
£350,000 Freehold

JAMESGESNER
- ESTATE AGENTS -

Situated within close proximity to the town centre is this beautifully presented and deceptively spacious two double bedroom Victorian terraced house with two reception areas, a stylish kitchen and bathroom, utility room, two generous bedrooms and a loft room. Offering many character features throughout including a cast iron fire place and sash windows. Situated just over 400 metres on foot from Wallingford town centre and a short stroll to St Johns Primary School and Wallingford secondary School. Evening walks along the banks of the River Thames are also within easy reach.



27 Croft Road, Wallingford, Oxfordshire, OX10 0HN

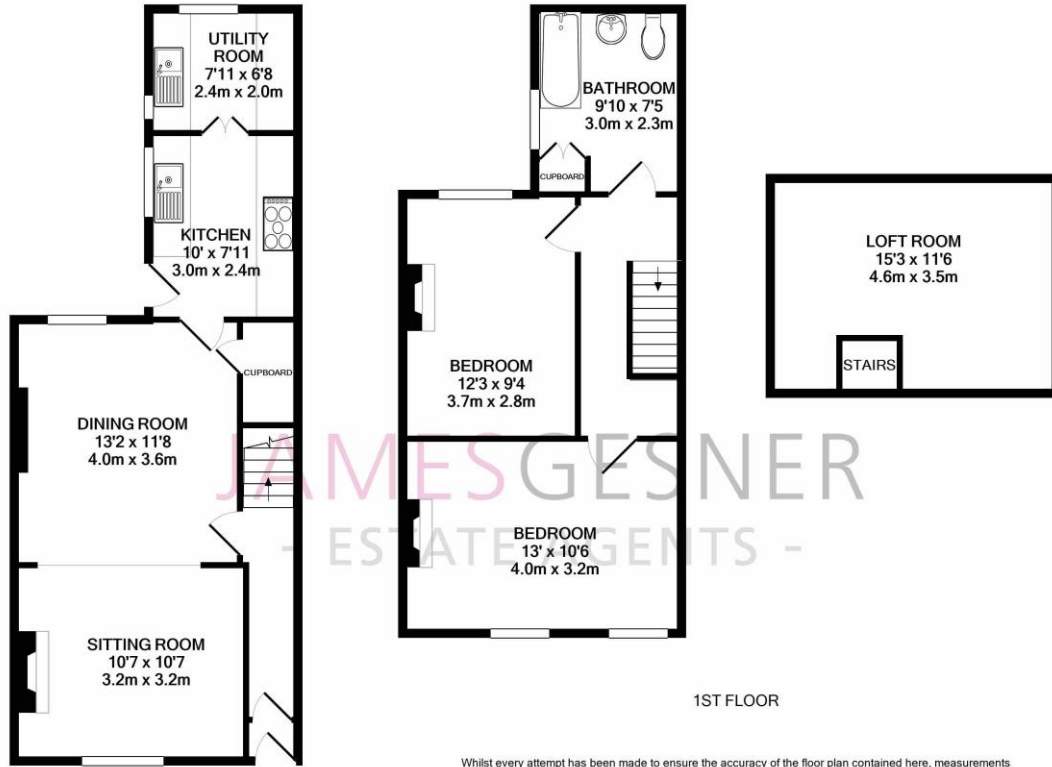

GROUND FLOOR

1ST FLOOR

Whilst every attempt has been made to ensure the accuracy of the floor plan contained here, measurements of doors, windows, rooms and any other items are approximate and no responsibility is taken for any error, omission, or mis-statement. This plan is for illustrative purposes only and should be used as such by any prospective purchaser. The services, systems and appliances shown have not been tested and no guarantee as to their operability or efficiency can be given.
Made with Metropix ©2020



James Gesner Estate Agents
72 Broadway Didcot, Oxon OX11 8AE
info@jamesgesner.co.uk

t: 01235 519888
t: 01491 522222

Important Notice: These particulars have been prepared for prospective purchasers only. They are not part of an offer or contract. Whilst some descriptions are obviously subjective and information is given in good faith, they should not be relied upon as statements or representations of fact. We have not tested any appliances which may be included in the sale, therefore any purchaser should seek clarification prior to exchange of contracts.