

EXISTING GROUND FLOOR PLAN 1:100 @ A1

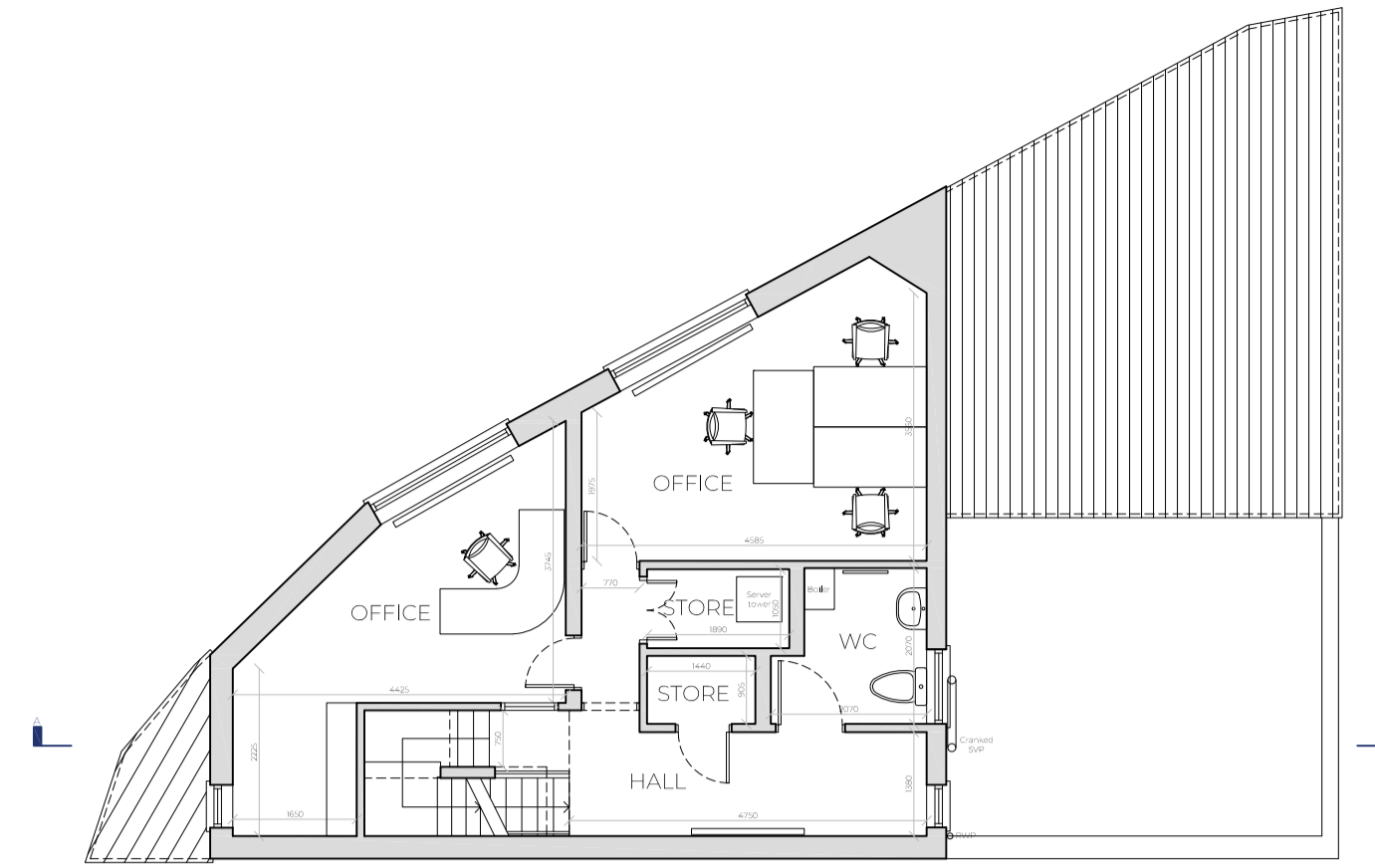

EXISTING FIRST FLOOR PLAN 1:100 @ A1

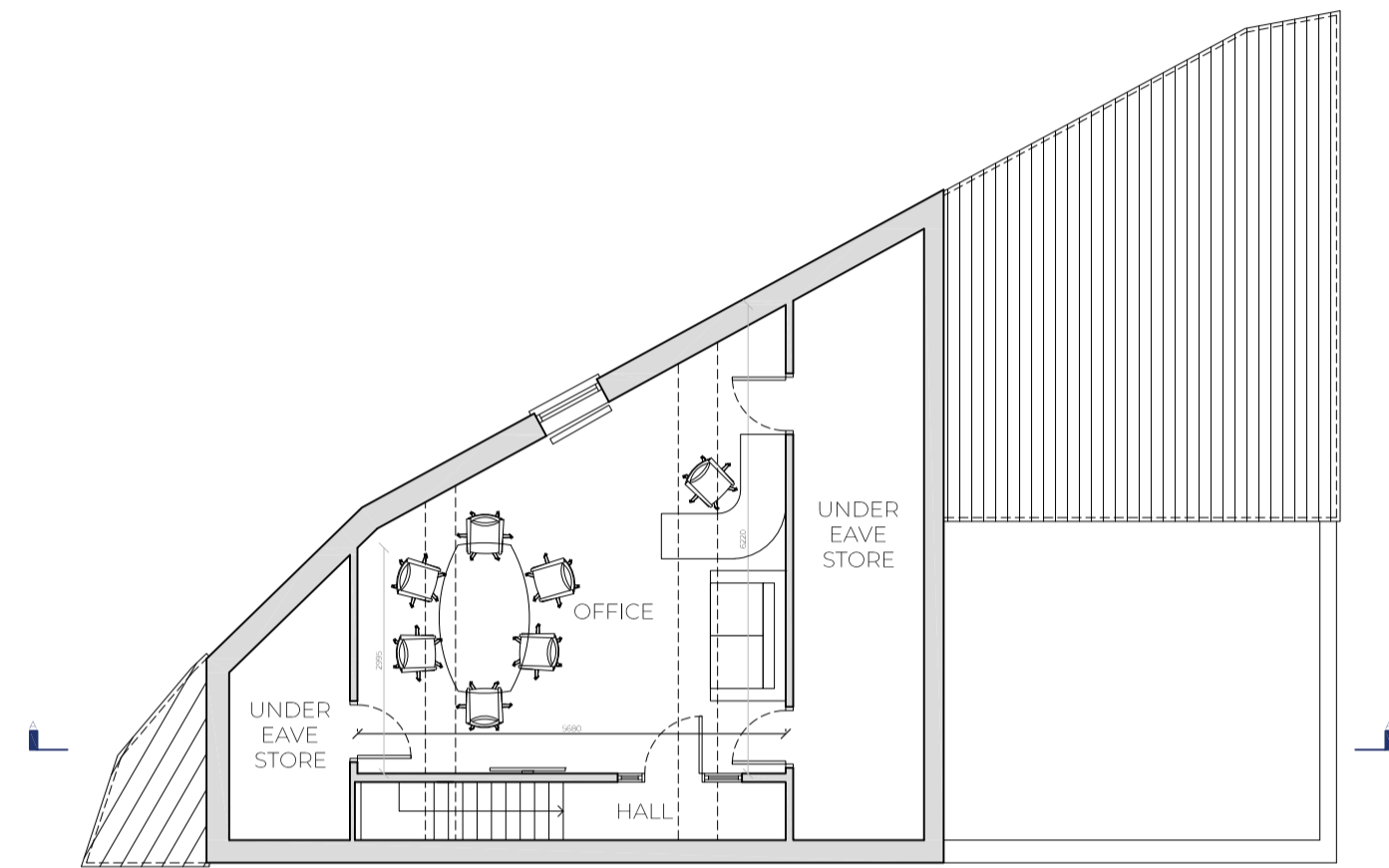

EXISTING SECOND FLOOR PLAN 1:100 @ A1

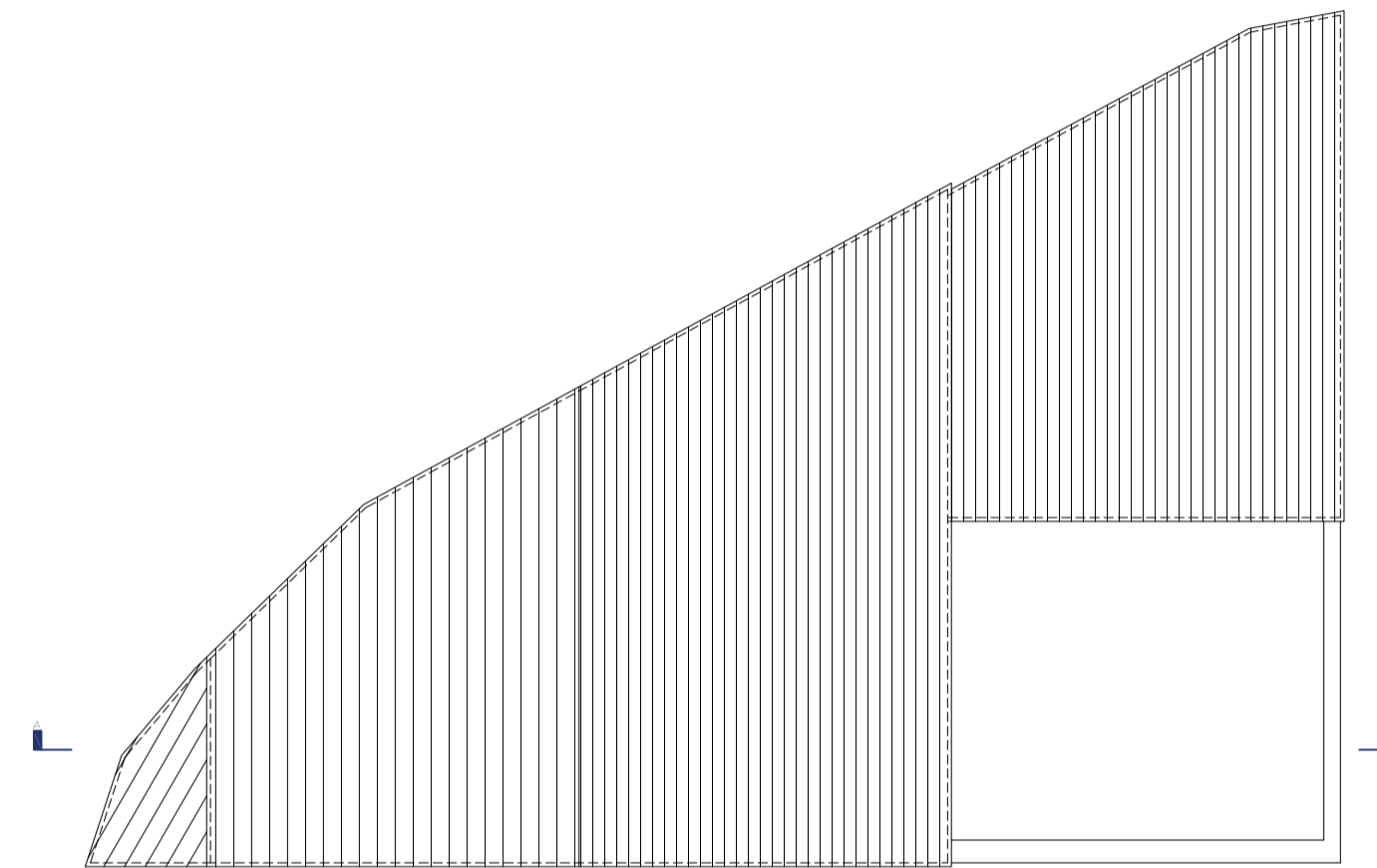

EXISTING ROOF PLAN 1:100 @ A1

RIDGE HEIGHT
9620mm

LOFT FLOOR
FFL 5805mm

FIRST FLOOR
FFL 2965mm

GROUND FLOOR
FFL 0000mm



EXISTING FRONT ELEVATION 1:100 @ A1
(NORTH-WEST)



EXISTING SIDE ELEVATION 1:100 @ A1
(SOUTH-WEST)



EXISTING SECTION A.A 1:100 @ A1

RIDGE HEIGHT
9620mm

LOFT FLOOR
FFL 5805mm

FIRST FLOOR
FFL 2965mm

GROUND FLOOR
FFL 0000mm

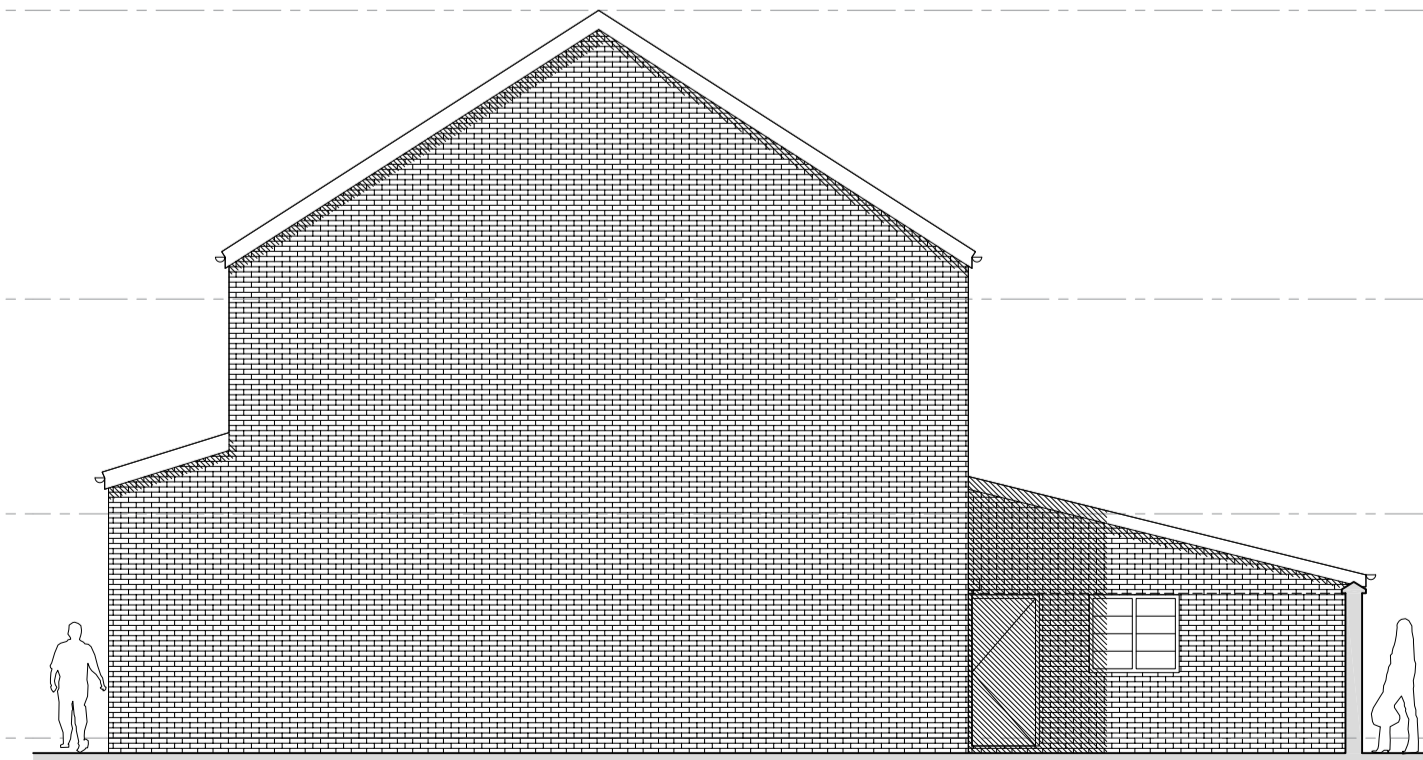

EXISTING REAR ELEVATION 1:100 @ A1
(SOUTH-EAST)

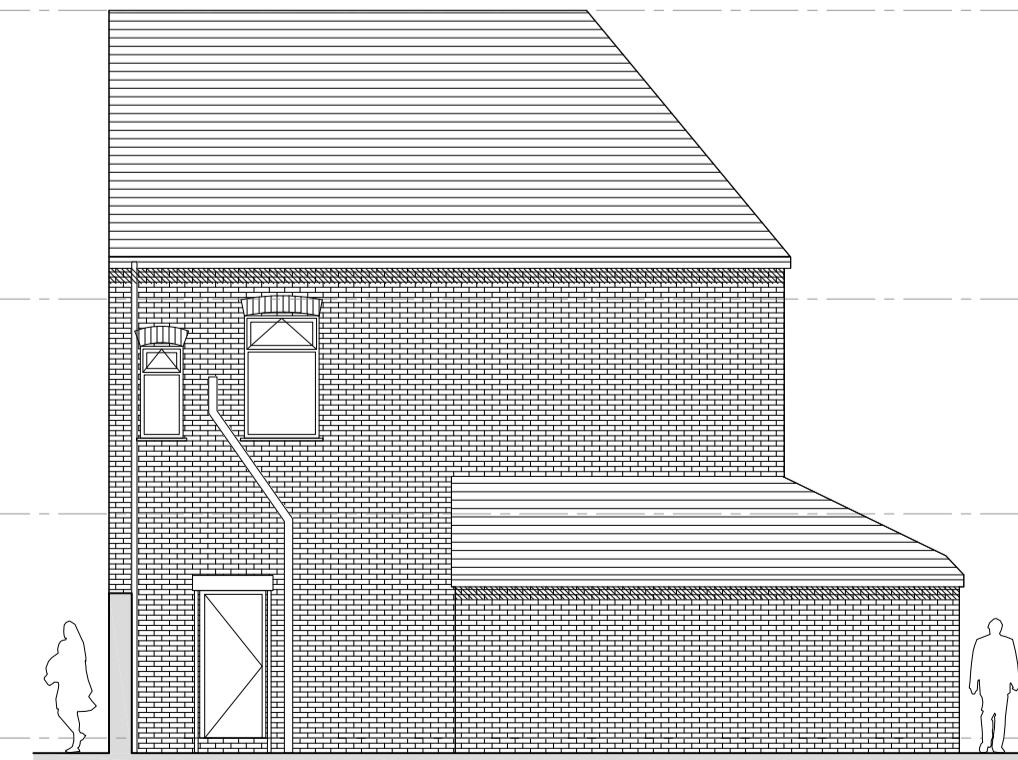

EXISTING SIDE ELEVATION 1:100 @ A1
(NORTH-EAST)

This drawing is not to be scaled or manipulated in any way. Any errors or discrepancies should be reported to SDA Architecture. Work to given dimensions only, which the contractor must check and confirm all dimensions onsite. Copyright to remain with SDA Architecture and is not to be copied, lent or used by any third party without the express written permission of SDA Architecture.

REV	DATE	NOTES
A	28.06.21	Issued for client comment only.

MEASURED SURVEY

PROJECT:
Double storey side extension
155 Briardale Road, Mossley Hill
L18 5EJ

DRAWING TITLE:
Existing Floor Plans, Elevations
and Section

DRAWN/APPROVED BY: AD/DD DATE: 28.06.2021

DRAWING NO: 68_2021_01 REVISION: A

SDA ARCHITECTURE

Scale @ A1: 1:100



34 Wellington Road
Oxton CH43 2JF
+44 (0) 151 651 1789
info@sdaarchitecture.com
sdaarchitecture.com

