

FOR SALE



Units 7 and 8 Ashdown Centre Courtbrack Avenue, Limerick



061 279 300

info@oconnormurphy.ie

www.oconnormurphy.ie

PSR License No: 001988

Overview:

The Ashdown Centre is located c.1.9km south of Limerick City off Courtbrack Avenue which links the South Circular Road and Dock Road.

Units 7 and 8 are ground floor own door units with rear access located within the Ashdown Centre facing Courtbrack Avenue opposite Mary Immaculate College.

The adjoining occupiers are Shields Dental and Orthodontic clinic, Nautic Construction, St Gabriels, Gala Supermarket, Ashdown Pharmacy, Ashdown Medical Centre etc.

Communal surface parking.

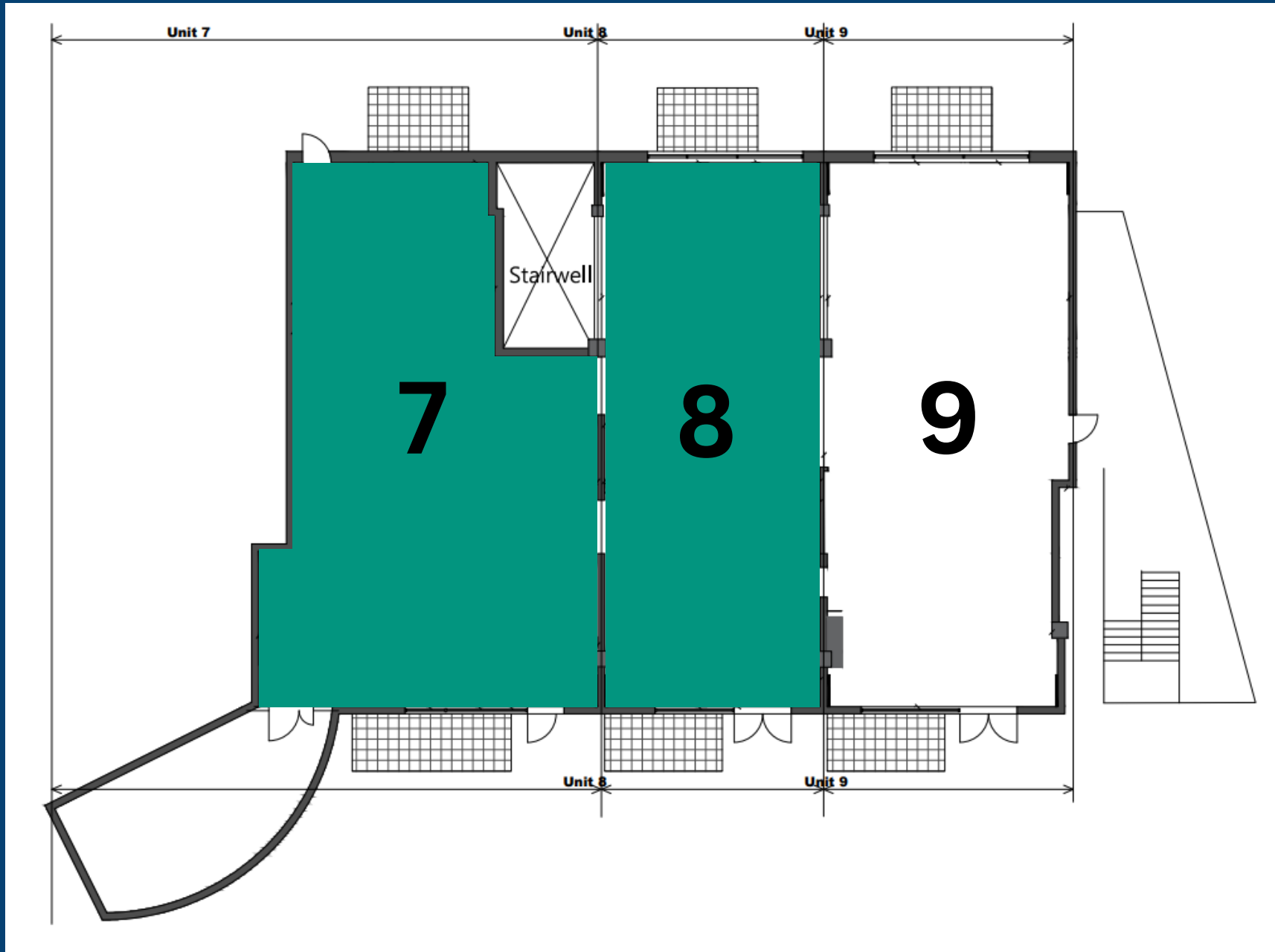

	Sq m	Sq ft	Finish	Service Charge p.a	Rates p.a
Unit 7	183.6	1,976	Shell & Core	€1,752	€3,882
Unit 8	119.4	1,286	Partially Fitted	€1,320	€3,829

Disclaimer: O'Connor Murphy and the vendor/ Lessor give notice that 1. These particulars are for guidance only and do not constitute any part of an offer or a contract 2. All statements contained in these particulars as to this property are made without responsibility on the part of the Agents or the Vendor/ Lessor. 3. None of the statements contained in these particulars as to this property are to be relied on as statements or representations of fact. 4. The particulars, various plans, photographs, descriptions and measurements have been carefully prepared, but their accuracy is not guaranteed, and any intending Purchasers/ Lessees shall satisfy themselves by inspection or otherwise as to their correctness. No omission, accidental error or misdescription shall be ground for a claim for compensation or for the rescission of the Contract by either the Vendor/ Lessor or the Purchaser/ Tenant. 5. Neither the Vendor/ Lessor nor O'Connor Murphy nor any person in their employment has any authority to make or give any representation or warranty in relation to the property. 6. Prices are quoted exclusive of VAT (unless otherwise stated) and all the negotiations are concluded on the basis that the Purchaser/ Tenant shall be liable for any VAT arising on the transaction.