

The Green | Hartlepool.

ONE BEDROOM | TYPE A.

GROUND FLOOR

Kitchen/Dining/Living: 3.7m x 5.8m

FIRST FLOOR

Bedroom 01: 4.1m x 3.2m

Bathroom: 2.5m x 2.4m

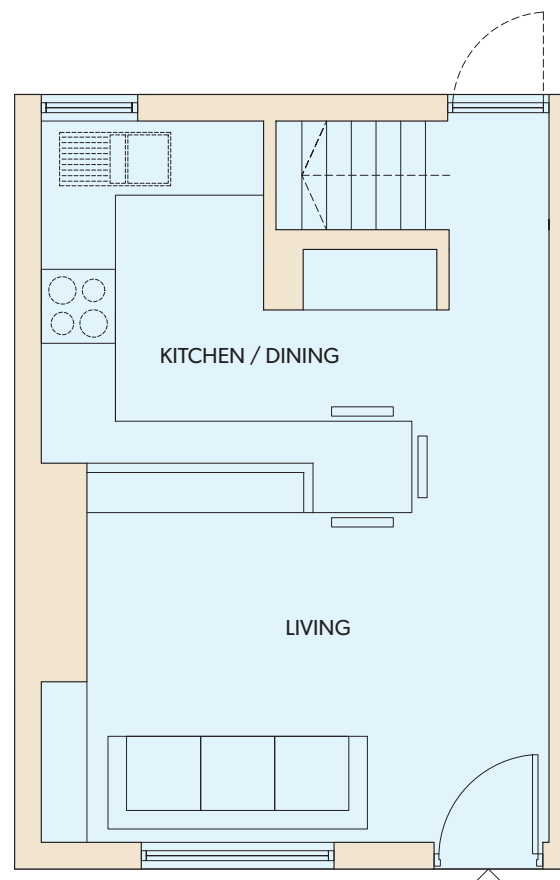

Ground Floor

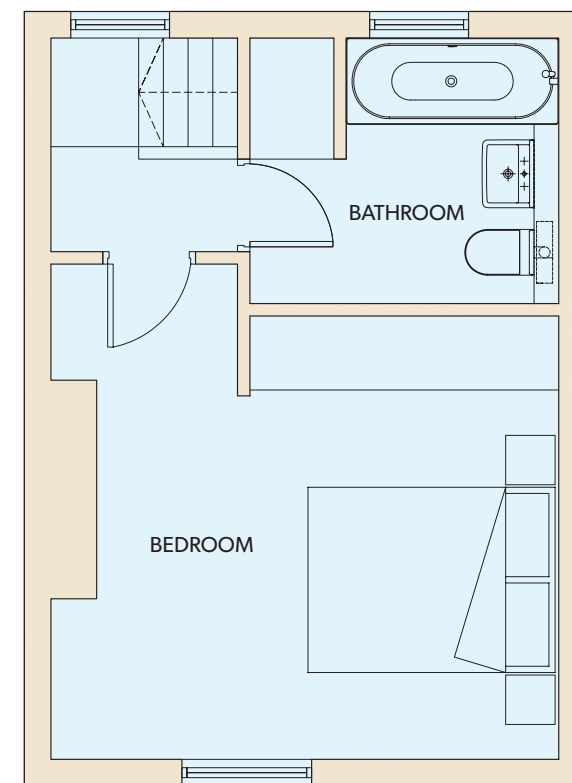

First Floor

placefirst

If you're interested in a new home at The Green, please call: 0300 555 5564
email: thegreen@placefirst.co.uk or visit: www.placefirst.co.uk