

Ref: P6735

BALLYCONNIGAR UPPER & LOWER, BLACKWATER, CO WEXFORD



QUINN PROPERTY

www.quinnproperty.ie

Excellent C. 44 Acre Coastal Holding
For Sale By Online Auction On Friday 20th October At 12 Noon (In 7 Lots)





LOCATION AND DESCRIPTION:

The lands enjoy an excellent coastal location close to Ballyconnigar Beach with some of the lands adjoining the beach itself.

Ballyconnigar Beach is a 5km stretch of spectacular sandy coastline, where the renowned Steven Spielberg film "Saving Private Ryan" was shot in 1997. The lands are 2km from Blackwater village, 18km north of Wexford town and 30km south of Gorey. Blackwater village is a popular tourist area in south east Co Wexford with a good range of shops, services and primary school. It is 5km off the R741 Gorey/Wexford road and 18km north of Wexford town. Wexford town is situated along the M11 Dublin/Rosslare route at the mouth of the River Slaney and is the largest town in Co. Wexford, it has a large range of shops, services, amenities and both primary and secondary schools and Full-time Honours Degree programmes being offered in Wexford Campus. The town services a large surrounding rural hinterland.



The lands are all currently laid out in grass and generally of good quality. Some of the lots have road frontage which may have potential for a residential site, with other lots being accessed over private laneways. Lot 4, c. 3.7 acres, has the benefit of a farmyard and outbuildings to include a 2 bay round roof shed 20m x 30m, two lean-tos, a disused milking parlour and a cattle crush.

Land Registry Compliant Map



Tailte
Éireann

CENTRE
COORDINATES:
ITM 714205,633664

PUBLISHED:
30/08/2023

ORDER NO.:
50354465_1

MAP SERIES:
1:2,500
1:2,500

MAP SHEETS:
5208-C
5208-D

COMPILED AND PUBLISHED BY:
National Mapping Division of
Tailte Éireann,
Phoenix Park,
Dublin 8,
Ireland.
D08F6E4
www.tailte.ie

Any unauthorised reproduction
infringes Tailte Éireann copyright.

No part of this publication may
be copied, reproduced or transmitted
in any form or by any means without
the prior written permission of the
copyright owner.

The representation on this map
of a road, track or footpath
is not evidence of the existence
of a right of way.

Topographic maps produced by the
National Mapping Division of Tailte
Éireann never show legal property
boundaries, nor do they show
ownership of physical features.

© National Mapping Division of Tailte
Éireann, 2023. All rights reserved.



Buttle

Design & Planning Consultants Ltd.
27 MAIN STREET, CARNEW, CO. WICKLOW.
TEL: (053) 9426961

E-MAIL: buttleplanning@gmail.com

I certify that the LOT 1 Area "A" outlined in
red contains 5.306 Acres or 2.147 Hectares.

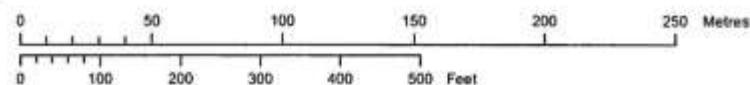
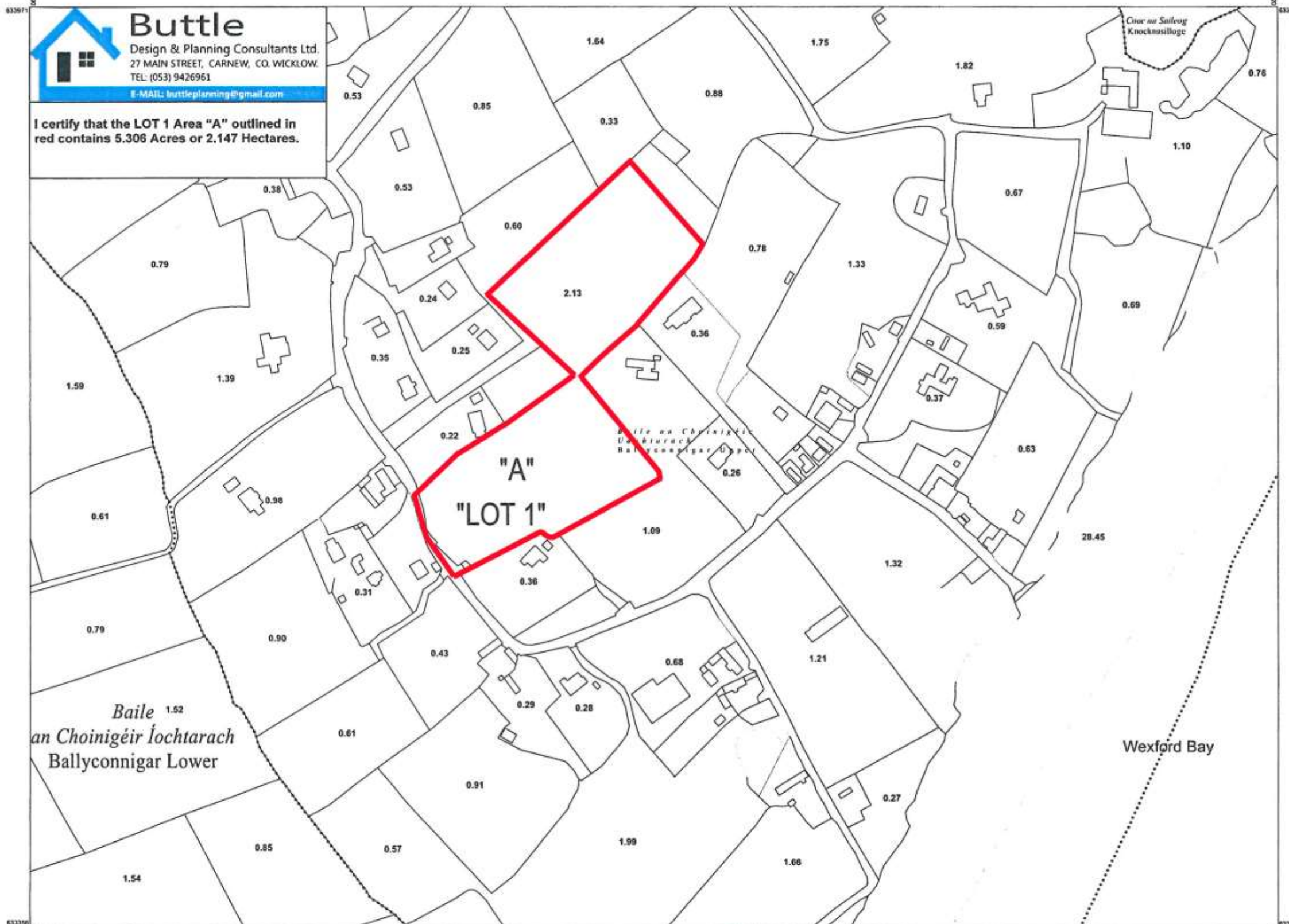

OUTPUT SCALE: 1:2,500

CAPTURE RESOLUTION:
The map objects are only accurate to the
resolution at which they were captured.
Output scale is not indicative of data capture scale.
Further information is available at:
www.osi.ie; search 'Capture Resolution'

LEGEND:
To view the legend visit
www.osi.ie and search for
'Large Scale Legend'



QUINN PROPERTY

Land Registry Compliant Map



I certify that the Area "B1" part of LOT2 outlined in red contains 9.555 Acres or 3.908 Hectares.
I certify that the Area "B2" Part of LOT2 outlined in red contains 0.924 Acres or 0.374 Hectares.

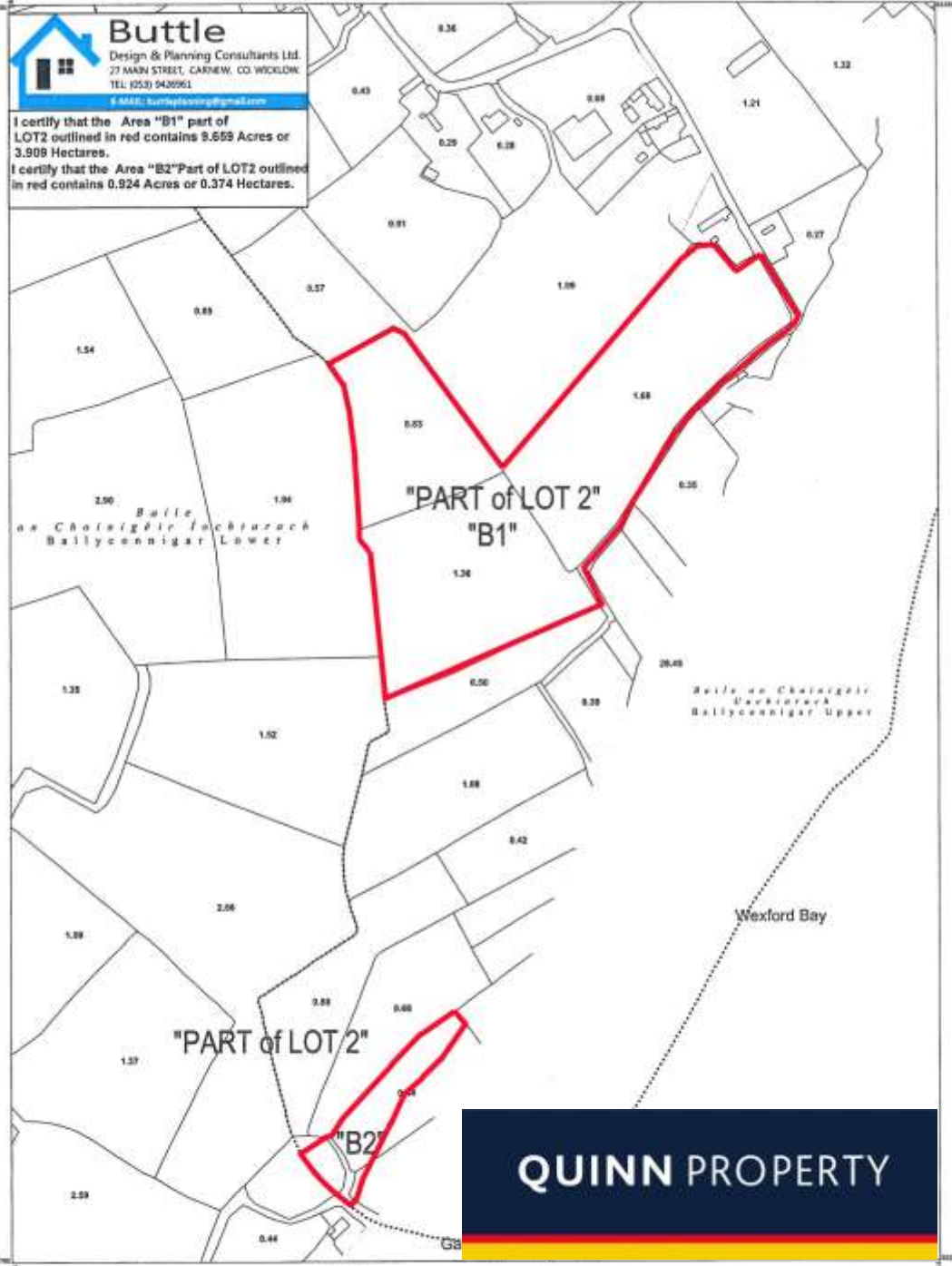

QUINN PROPERTY

Land Registry Compliant Map



I certify that the LOT 3 Area "C" outlined in red contains 3.331 Acres or 1.348 Hectares.



CENTRE COORDINATES: ITM 714137.633180

PUBLISHED: 30/08/2023 ORDER NO.: 50354485_1

MAP SERIES: 1:2,500 1:2,500 MAP SHEETS: S208-C S270-B

COMPILED AND PUBLISHED BY:
National Mapping Division of
Tailte Éireann,
Phoenix Park,
Dublin 8,
Ireland.
D08F0E4
www.osi.ie

Any unauthorised reproduction infringes Tailte Éireann copyright.

No part of this publication may be copied, reproduced or transmitted in any form or by any means without the prior written permission of the copyright owner.

The representation on this map of a road, track or footpath is not evidence of the existence of a right of way.

Topographic maps produced by the National Mapping Division of Tailte Éireann never show legal property boundaries, nor do they show ownership of physical features.

© National Mapping Division of Tailte Éireann, 2023. All rights reserved.

QUINN PROPERTY

Land Registry Compliant Map

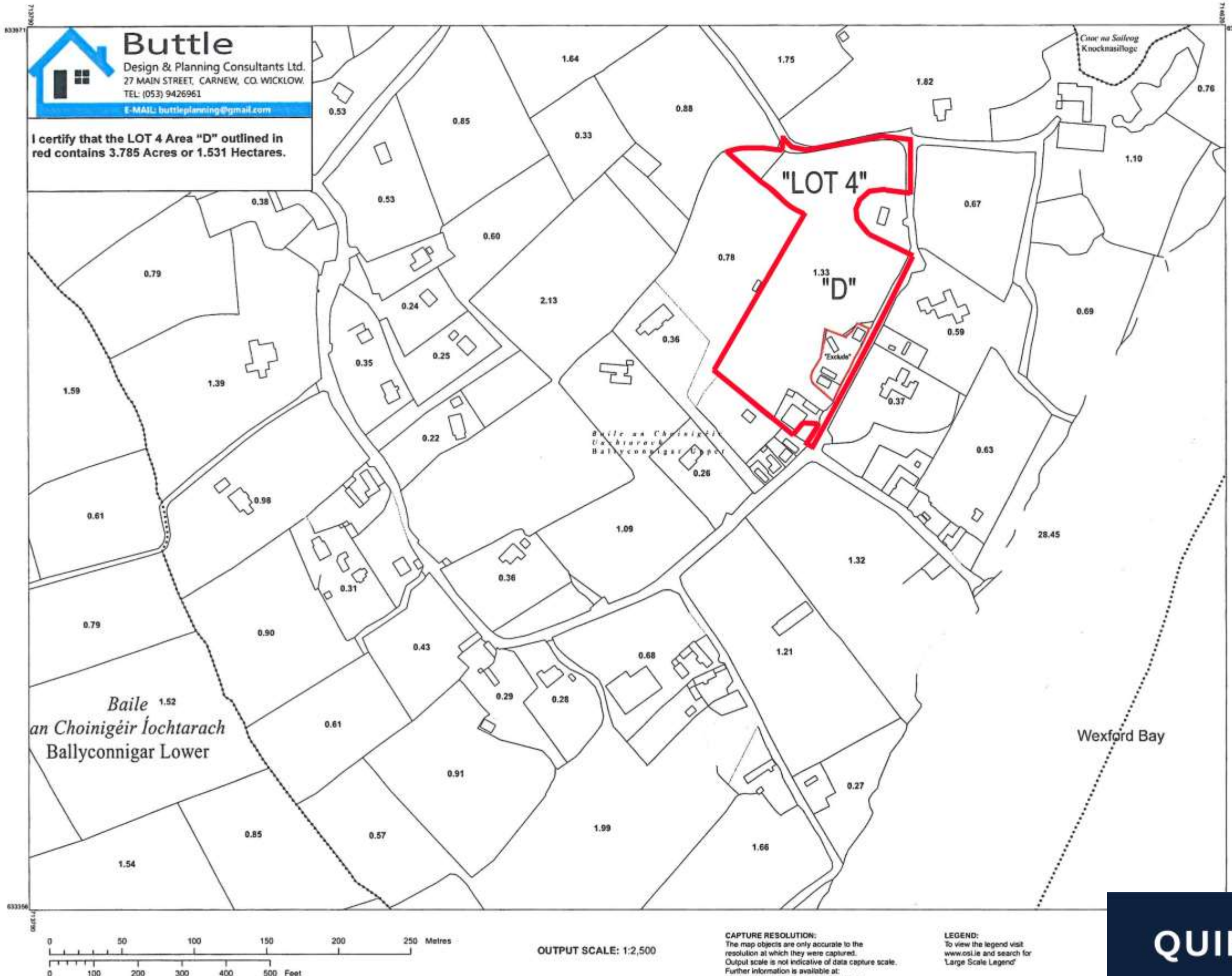

Tailte Éireann

CENTRE COORDINATES:
ITM 714205,633664

PUBLISHED:
30/08/2023

ORDER NO.:
50354465_1

MAP SERIES:
1:2,500
1:2,500

MAP SHEETS:
5208-C
5208-D

COMPILED AND PUBLISHED BY:
National Mapping Division of
Tailte Éireann,
Phoenix Park,
Dublin 8,
Ireland.
D08F6E4
www.tailte.ie

Any unauthorised reproduction
infringes Tailte Éireann copyright.

No part of this publication may
be copied, reproduced or transmitted
in any form or by any means without
the prior written permission of the
copyright owner.

The representation on this map
of a road, track or footpath
is not evidence of the existence
of a right of way.

Topographic maps produced by the
National Mapping Division of Tailte
Éireann never show legal property
boundaries, nor do they show
ownership of physical features.

© National Mapping Division of Tailte
Éireann, 2023. All rights reserved.

QUINN PROPERTY

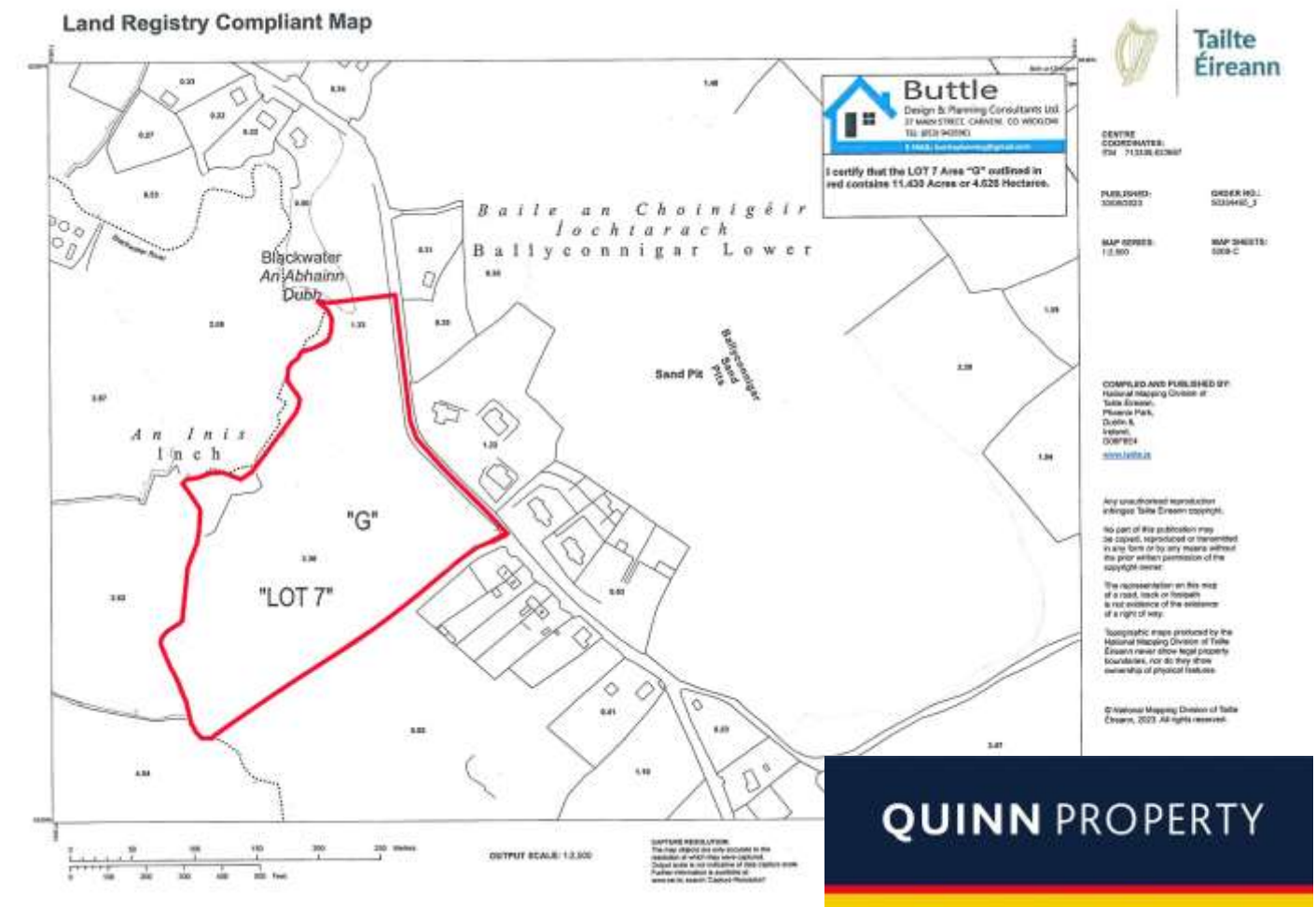
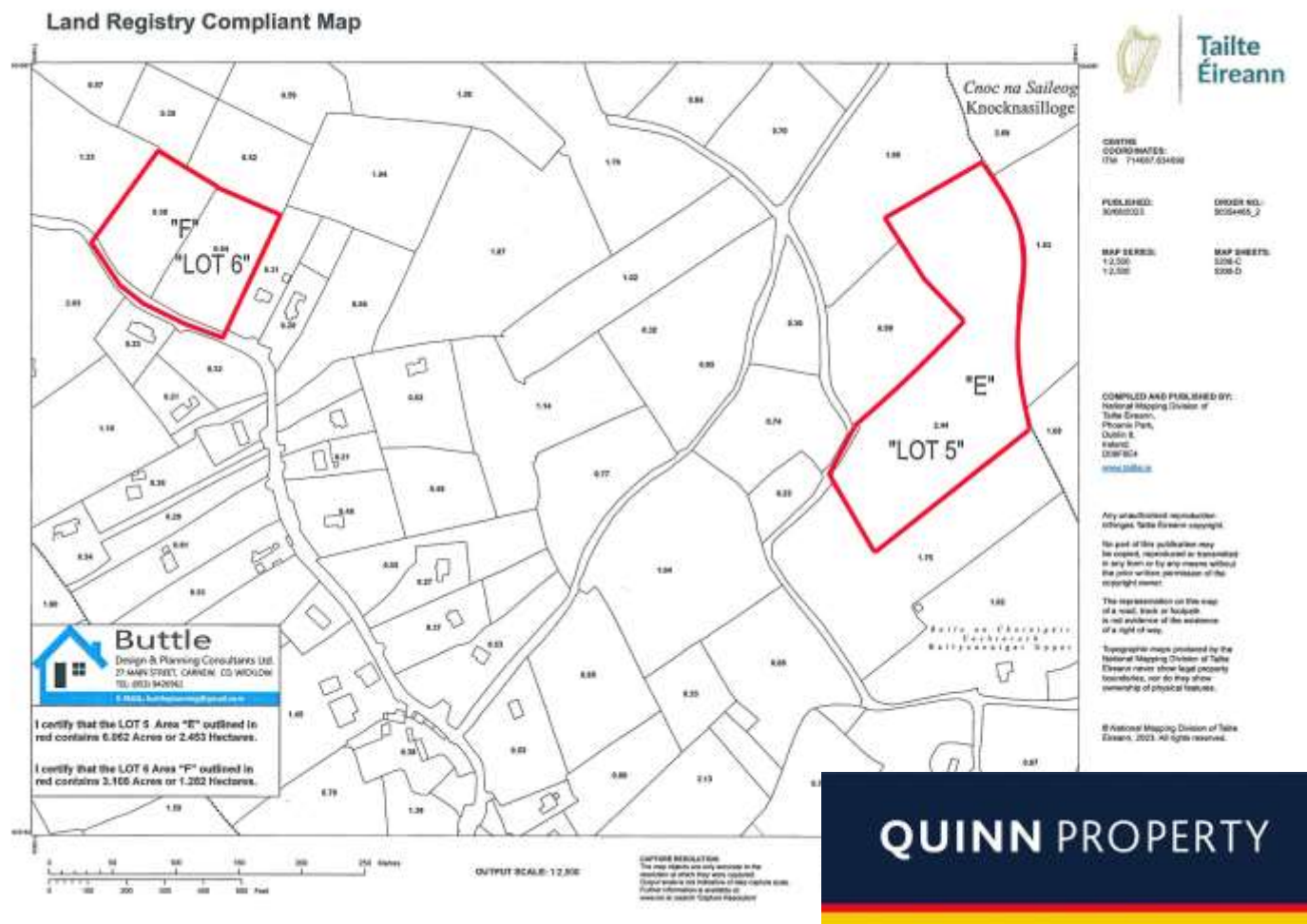

The land will be offered in the following Lots:

LOT 1: C. 5.3 Acres
 LOT 3: C. 3.3 Acres
 LOT 5: C. 6 Acres
 LOT 7: C. 12 Acres

LOT 2: C. 10.5 Acres
 LOT 4: C. 3.7 Acres With Outbuildings
 LOT 6: C. 3.1 Acres

Legal: Ethel Deacon, Ensor O'Connor Solicitors, Enniscorthy, Co. Wexford. Tel: 053 9235611

QUINN PROPERTY

www.quinnproperty.ie

Gorey: 053 94 80000
Email: sales@quinnproperty.ie

Carnew: 053 94 26234
Email: info@quinnproperty.ie

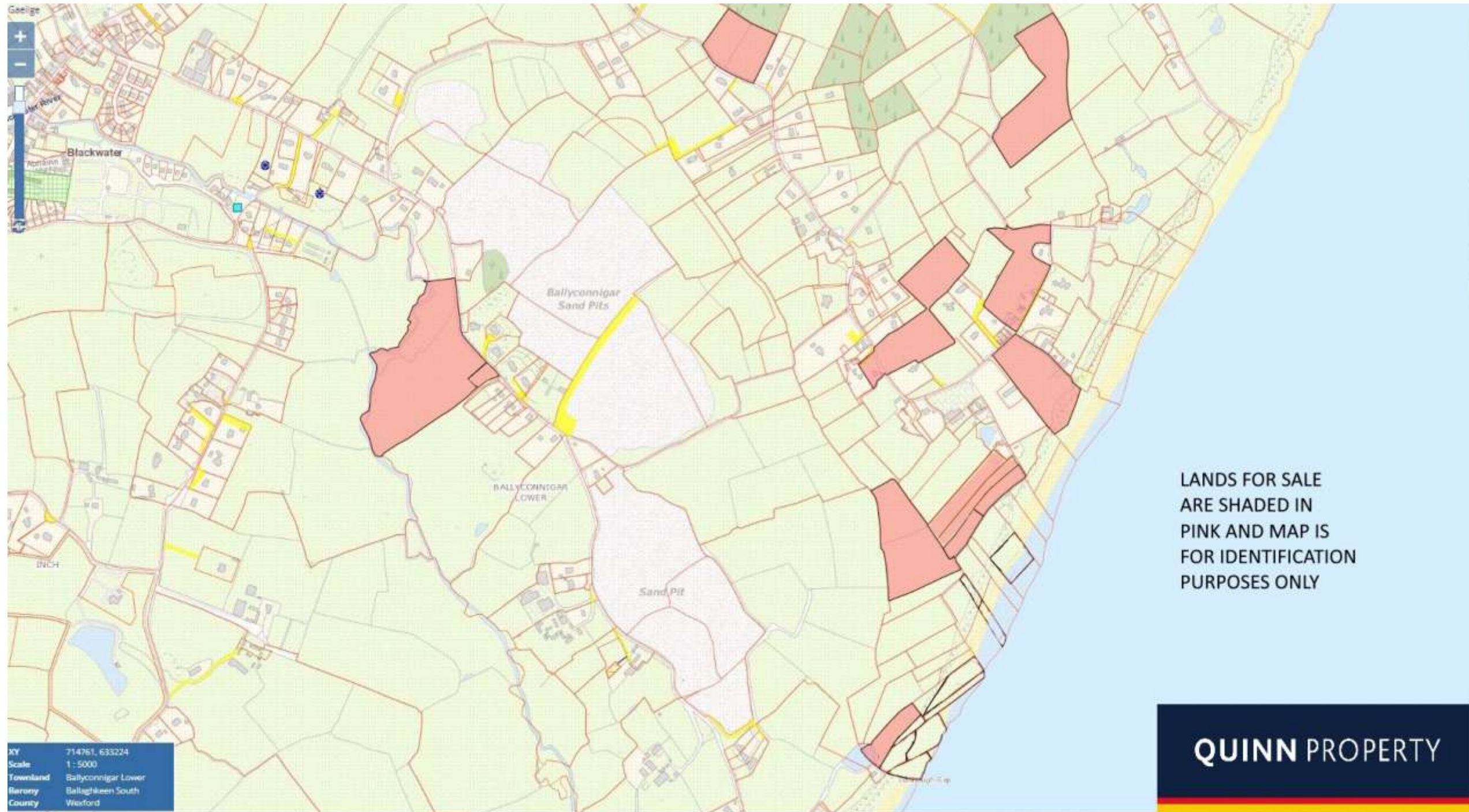

The above particulars are issued by **QUINN PROPERTY** on the understanding that any negotiations whatsoever concerning the property are conducted through **QUINN PROPERTY**. Every care has been taken in the preparation of these particulars, but the Auctioneer does not hold himself responsible for any inaccuracy, or for any expense incurred in inspecting the property should it not be suitable, or withdrawn from sale.

26 Main Street, Gorey, Co. Wexford Y25DP60

Established 1960 - PSRA. NO. 002020

34 Main Street, Carnew, Co. Wicklow Y14XW25

