



2 NORTHUMBRIA COURT

SHEEN ROAD, RICHMOND, TW9 1AE

& RICE
ROMAN

Sales | Lettings | Property Management



A bright two bed ground floor apartment with a patio, overlooking courtyard gardens

£550,000

EPC Rating C

- Exclusively For Those Aged Over 55
- Two Bedroom Apartment
- Ground Floor With Patio Access
- Excellent Location In The Centre Of Richmond
- Gated Underground Parking
- On-Site Management



PROOF

A bright two bed ground floor apartment, with patio, overlooking the courtyard gardens of Northumbria Court, Richmond. This unique property consists of two bedrooms, a shower room, kitchen and reception room. Both the kitchen and reception room offer outdoor access, with the perspective of the apartment offering an abundance of natural light.

SERVICE CHARGE: £3,490 pa

GROUND RENT: £50 PA

LEASE LENGTH: 94 YEARS

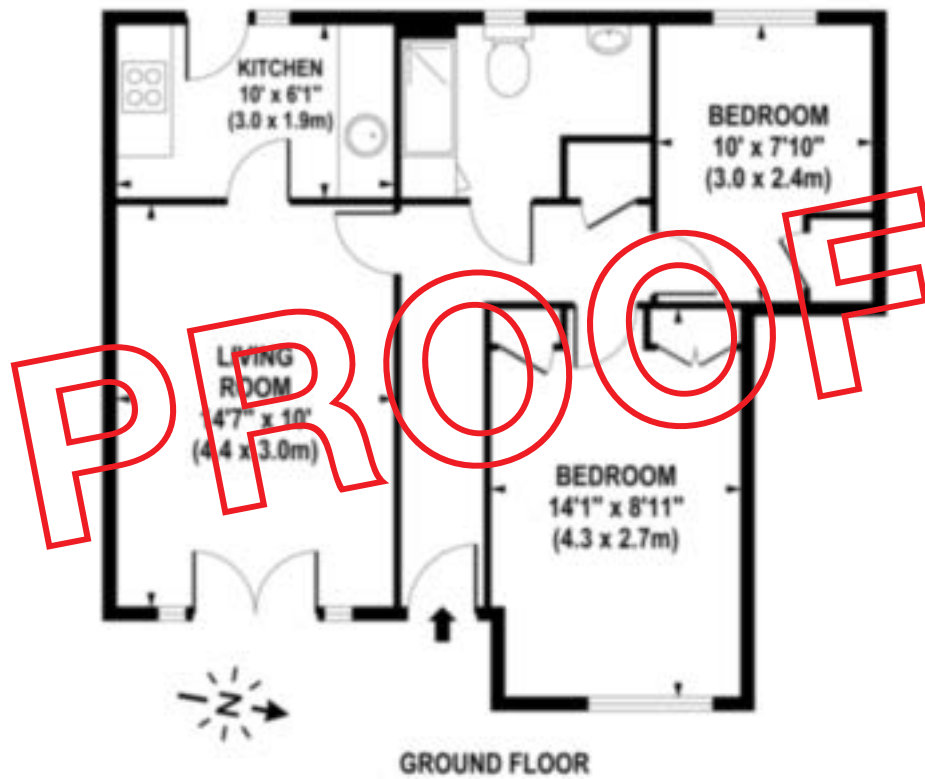

APPROX. GROSS INTERNAL FLOOR AREA 548 SQ FT / 51 SQ M

Whilst every attempt has been made to ensure the accuracy of the floorplan contained here, measurements of doors, windows and rooms are approximate and no responsibility is taken for any error omission or mis-statement. These plans are for representation purposes only and should be used as such by any prospective purchaser / tenant. The services, systems and appliances listed in this specification have not been tested and no guarantee as to their operating ability or their efficiency can be given

© www.skyshotglobal.com

These property details are set out as a general outline only and do not constitute any part of an Offer or Contract. Any services, equipment, fittings or central heating systems have not been tested and no warranty is given or implied that these are in working order. Buyers are advised to obtain verification from their solicitor or surveyor. Fixtures, fittings and other items are not included unless specifically described. All measurements, distances and areas are approximate and for guidance only. Room measurements are taken to be the nearest 10cm and prospective buyers are advised to check these for any particular purpose, e.g. Fitted carpets and furniture. This material is protected by the laws of copyright. The owner of the copyright is Countrywide Estate Agents. This property sheet forms part of our database rights and copyright laws. No unauthorised copying or distribution without permission.

01932 300456
info@riceandroman.co.uk
riceandroman.co.uk