

RICE+ROMAN



Royston Court, Esher

KT10 OAF



## Living Area

Royston Court, Manor Road North, Esher, Surrey

### Manor Road North, Hinchley Wood, Esher, KT10

Approximate Area = 831 sq ft / 77 sq m  
For identification only - Not to scale

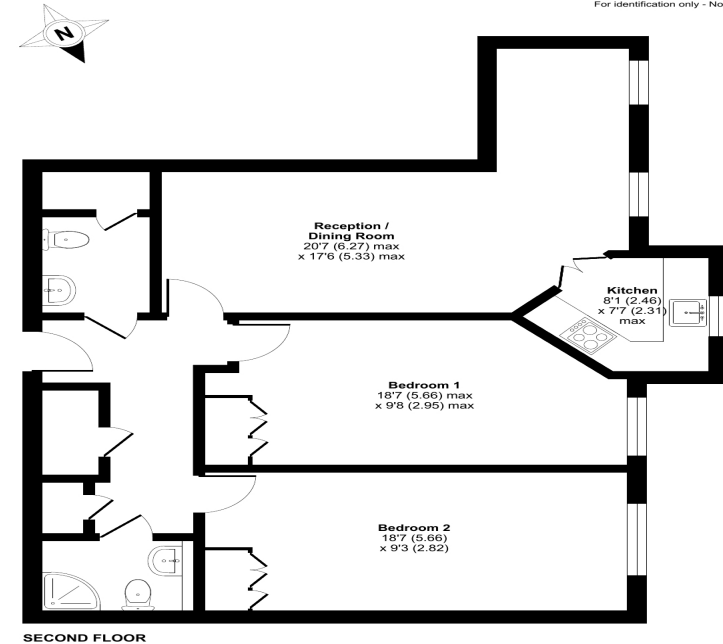

RICS Certified Property Measure Floor plan produced in accordance with RICS Property Measurement Standards incorporating International Property Measurement Standards (IPMS2 Residential). Produced for Rice and Roman REF: 856769 ©riceandroman 2022.

- Exclusively For Those Aged 60+
- Large L-Shaped Reception Room
- Top Floor, Close To Lift
- Views Of Lynwood Recreation Grounds
- Short Walk To Shops
- Resident Manager

**Price:** £250,000  
**Service Charge:** £5,885PA  
**Ground Rent:** £586 PA  
**Other Charges:** N/A  
**Lease Length:** 97 years left  
**Tenure:** Leasehold

**EPC Rating:** C

For more information  
please contact:

Rice & Roman  
T: 01344 981246  
E: [info@riceandroman.co.uk](mailto:info@riceandroman.co.uk)  
Lynwood Village, SL50FJ  
[www.riceandroman.co.uk](http://www.riceandroman.co.uk)

**RICE +  
ROMAN**

Agents Notices - These property details are set out as a general outline only and do not constitute any part of an Offer or Contract. Any services, equipment, fittings or central heating systems have not been tested and no warranty is given or implied that these are in working order. Buyers are advised to obtain verification from their solicitor or surveyor. Fixtures, fittings and other items are not included unless specifically described. All measurements, distances and areas are approximate and for guidance only. Room measurements are taken to be the nearest 10cm and prospective buyers are advised to check these for any particular purpose, e.g. fitted carpets and furniture. This material is protected by the laws of copyright. The owner of the copyright is Countrywide Estate Agents. This property sheet forms part of our database rights and copyright laws. No unauthorised copying or distribution without permission.