

Key Site Plan (Not to Scale)

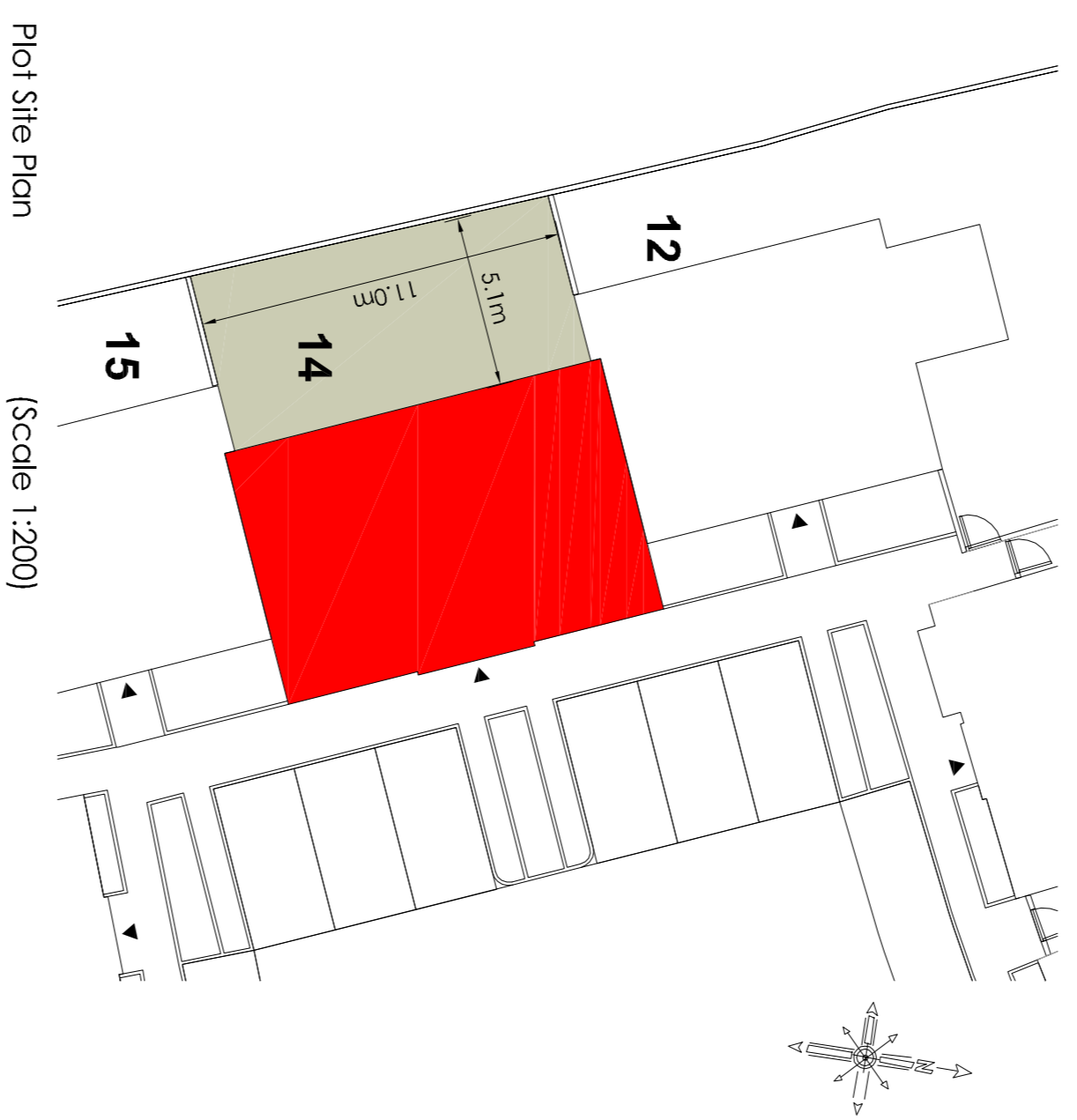

Plot Site Plan
(Scale 1:200)

Langtry Gardens Plot No. 14

Area:	5.08m x 4.79m
Living Room / Dining:	3.69m x 2.21m
Kitchen:	4.59m x 3.99m
Master Bedroom:	3.18m x 4.79m
Bedroom	3.98m x 4.59m
Bedroom 2	2.64m x 2.77m
Bathroom	3.18m x 2.21m
Wet Room	

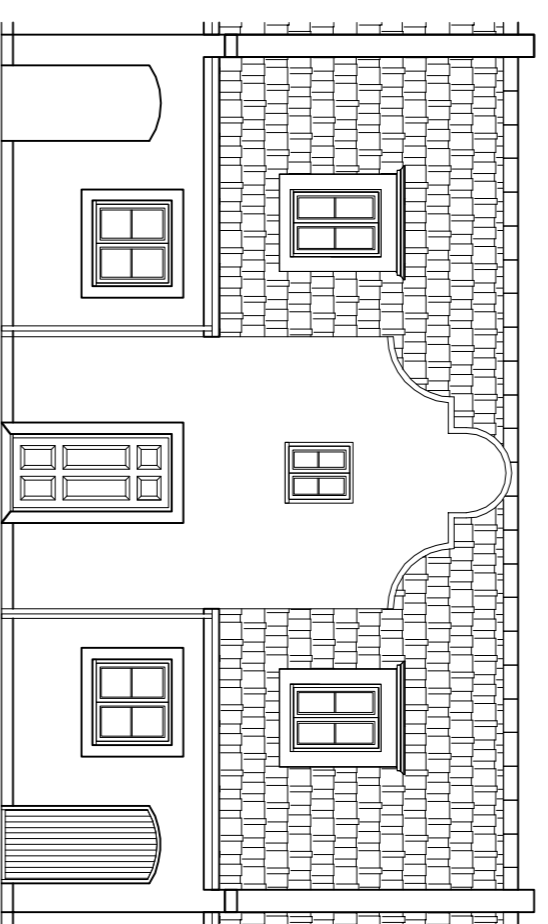

East Elevation
Illustrative Elevation of 1:100 Scale

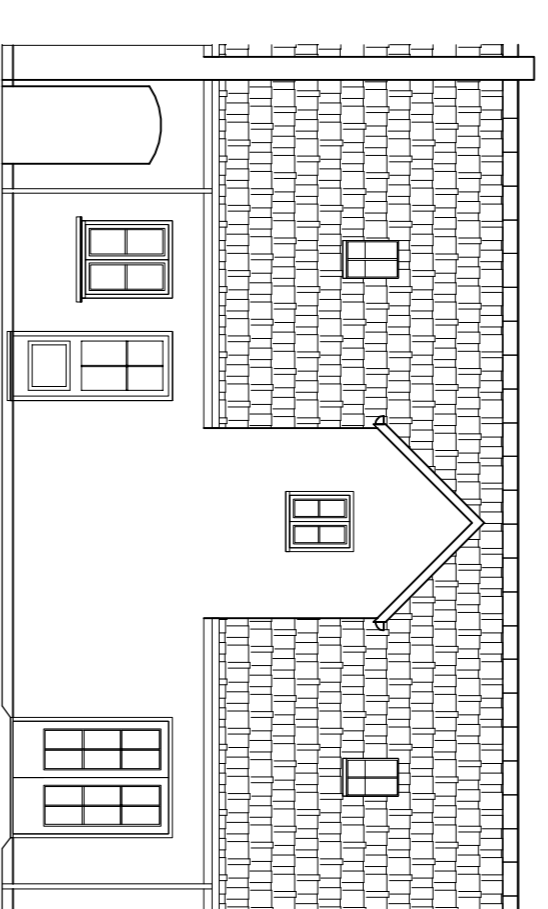

West Elevation

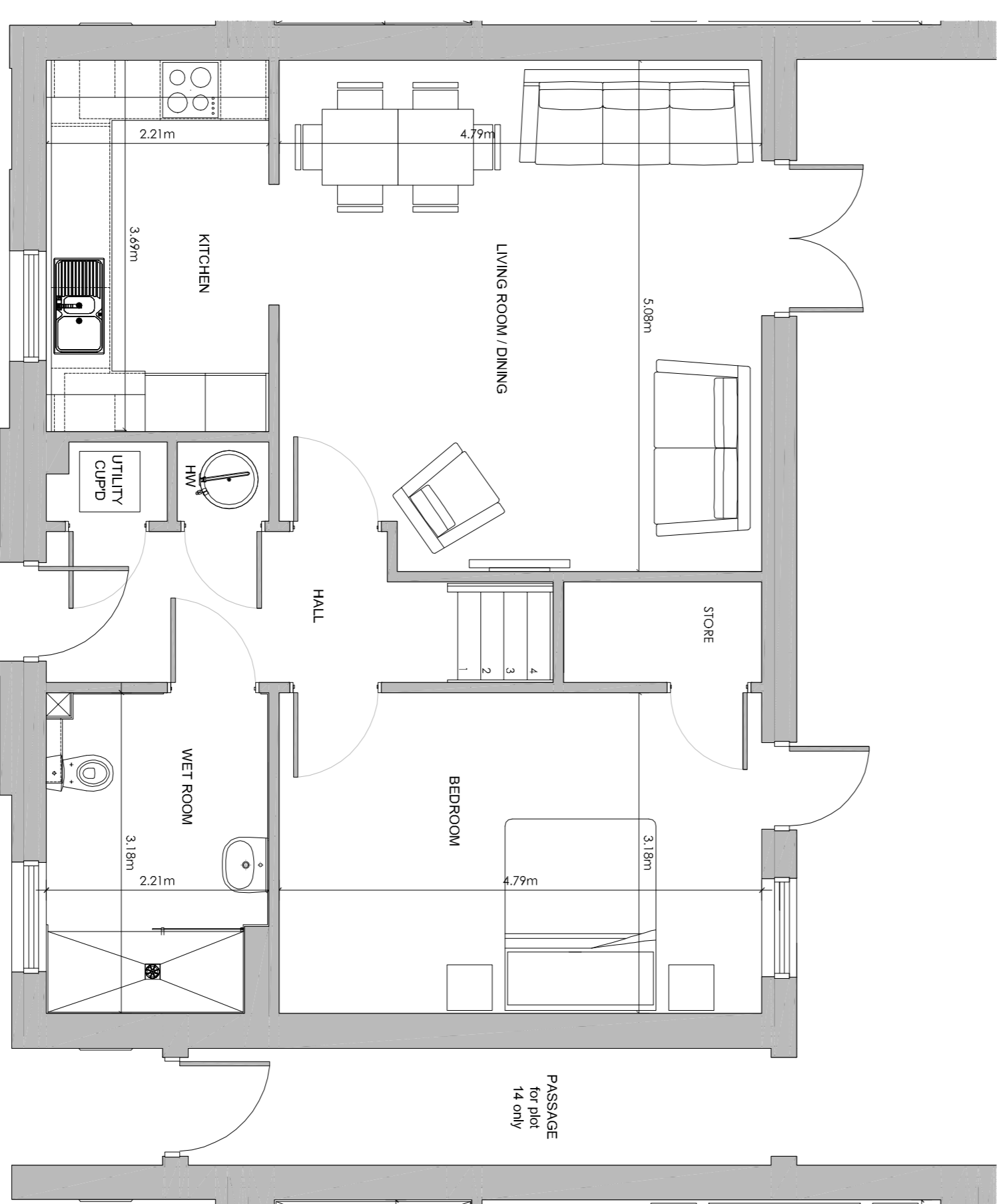

Ground Floor Plan
(Scale 1:50)

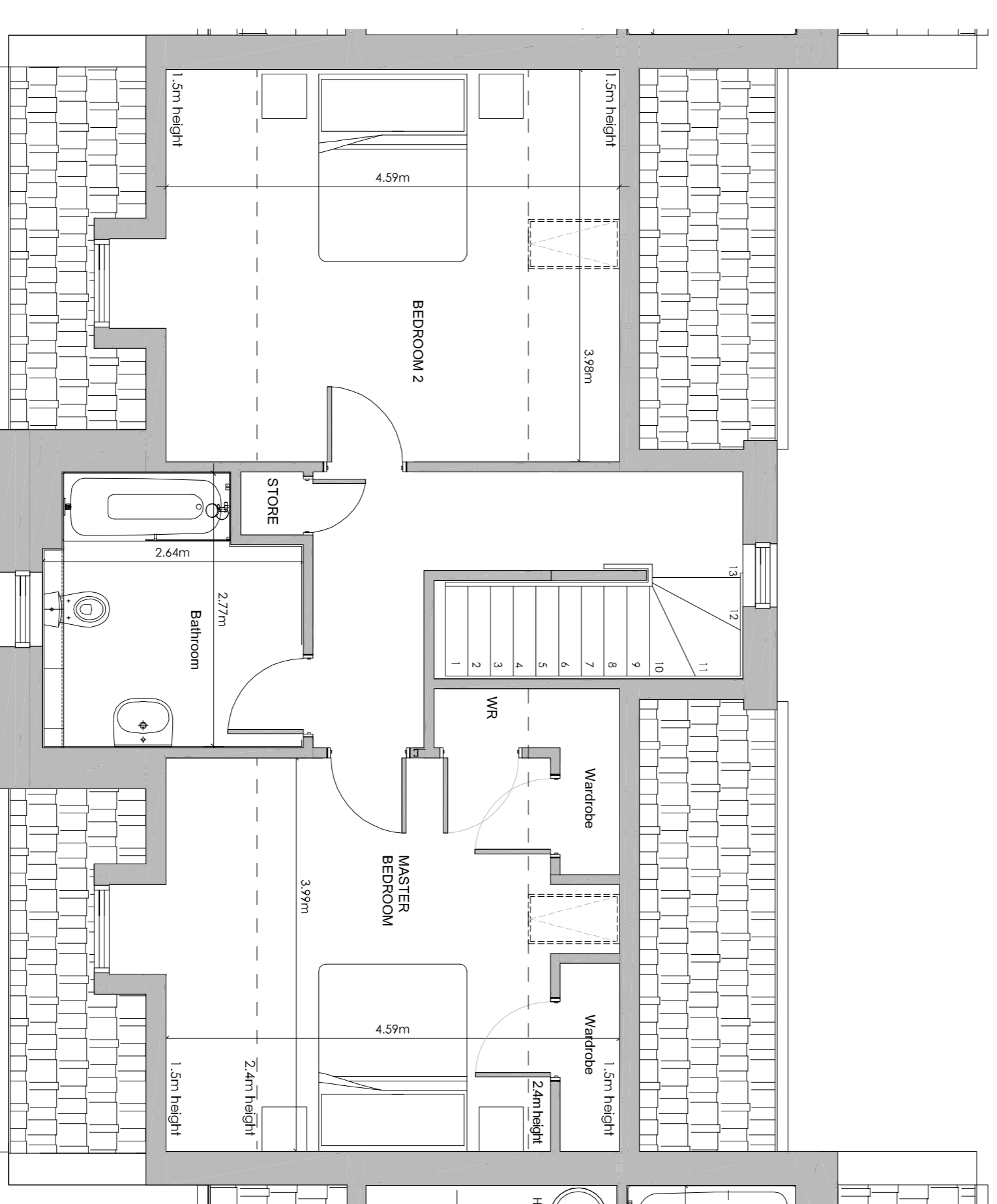

First Floor Plan
(Scale 1:50)

Note: Subject to co-ordination with elevations.

The dimensions indicated are accurate within 5 per cent. They are not intended to be used for carpet sizes, appliance sizes or furniture. All bathroom and kitchen layouts are indicative only. Other room layouts might be subject to minor modification. The garden areas and dimensions are subject to modification to improve the overall site layout.

Primary substation location subject to change. For exact details and specification please contact one of our Sales Consultants.

Drawing to scale when printed at A1
paper size only
Distortion may occur

