

Proposed Third Floor Plan

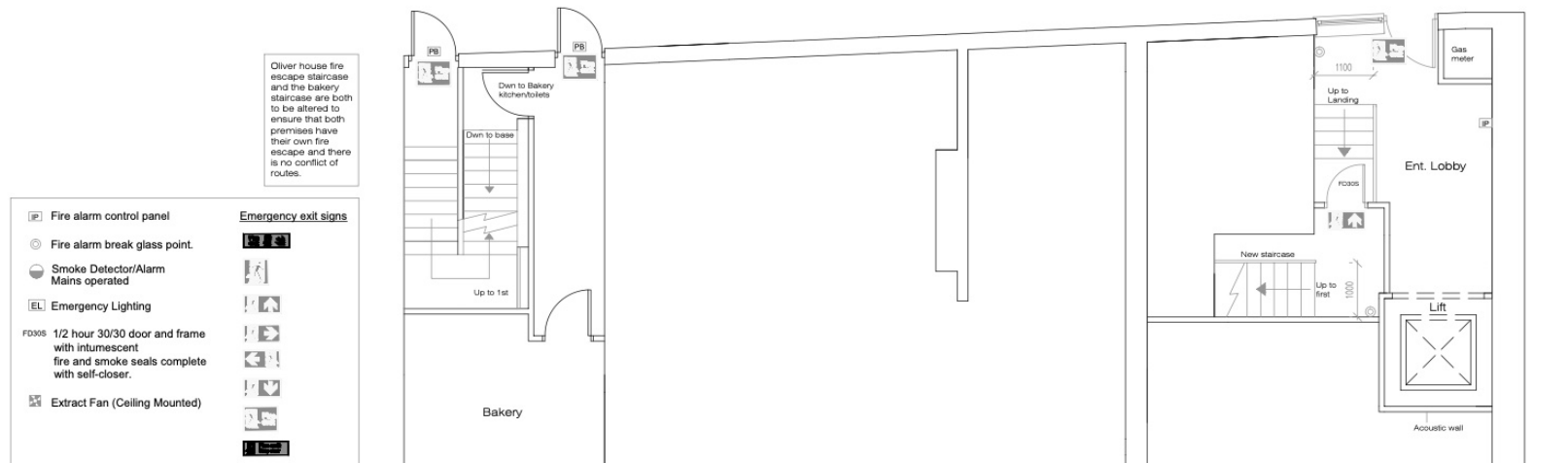

Proposed Ground Floor Plan

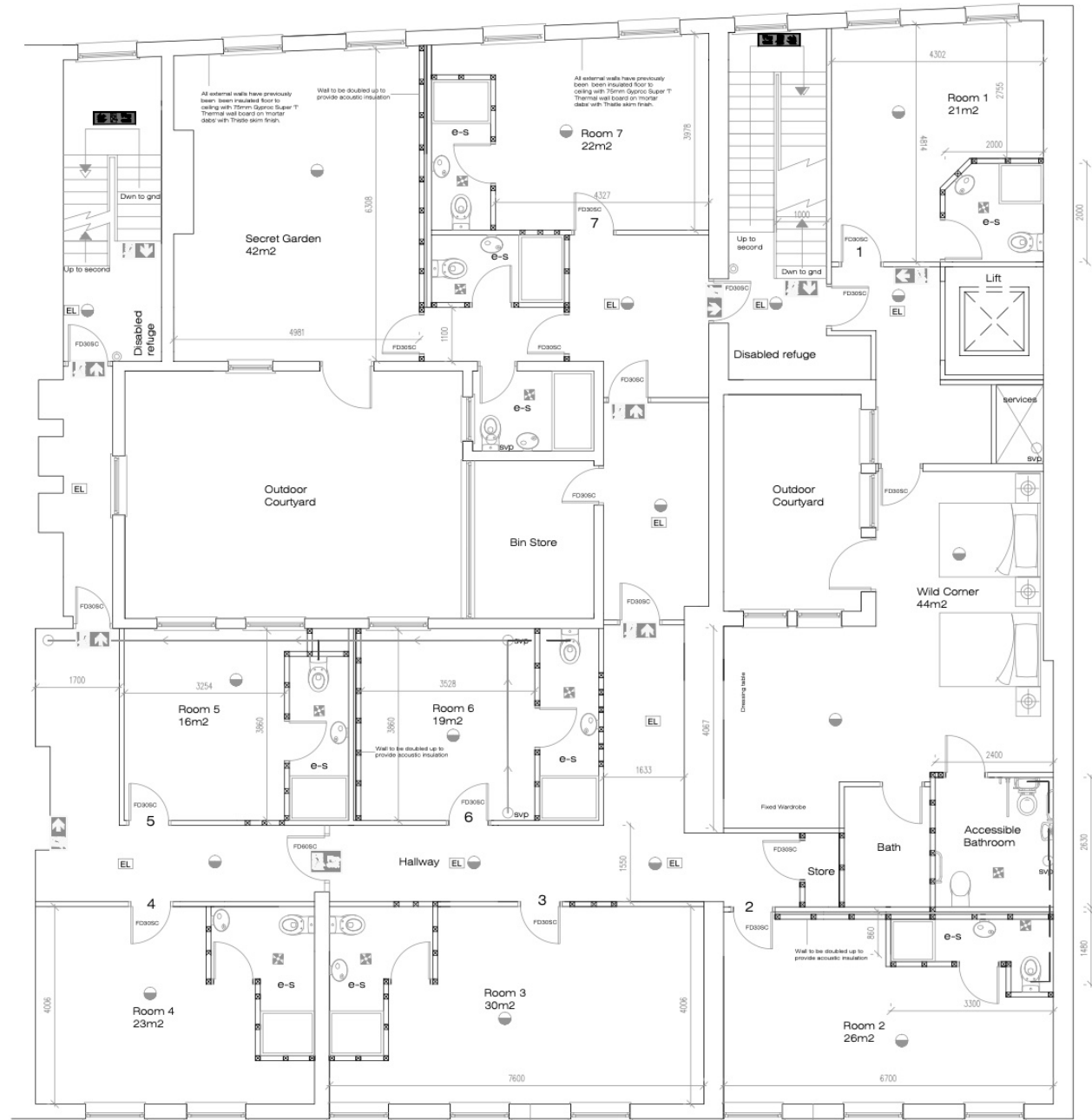

Proposed First Floor Plan

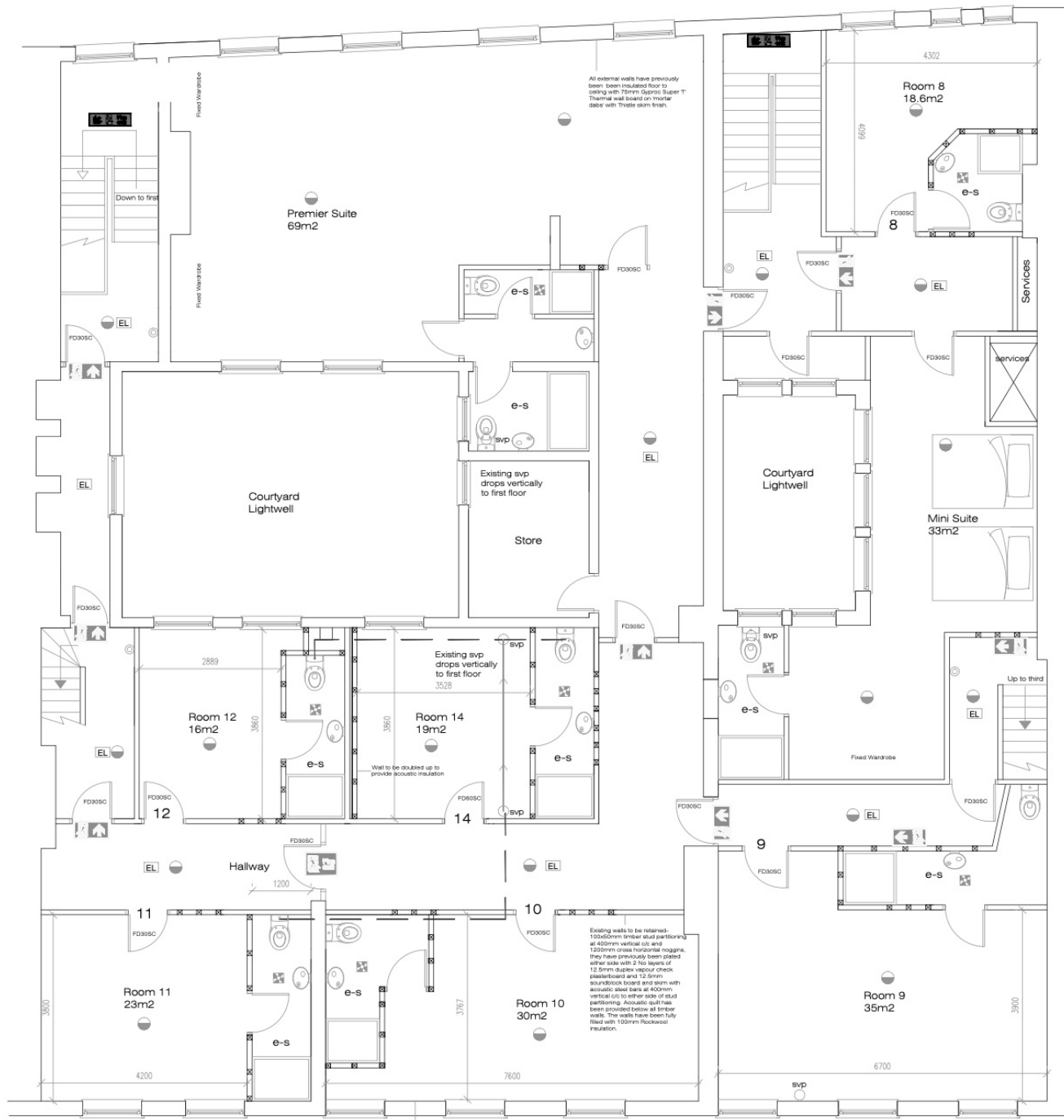

All external walls have previously been insulated floor to ceiling with 75mm Gyproc Super T Thermal wall based on 'horde' detail with Trestra skin finish.

Premier Suite  
69m<sup>2</sup>

Room 8  
18.6m<sup>2</sup>

Courtyard  
Lightwell

Store

Courtyard  
Lightwell

Mini Suite  
33m<sup>2</sup>

Room 12  
16m<sup>2</sup>

Room 14  
19m<sup>2</sup>

Room 11  
23m<sup>2</sup>

Room 10  
30m<sup>2</sup>

Room 9  
35m<sup>2</sup>

Hallway

Existing walls to be retained - 150x20mm timber stud partitioning at 400mm vertical c/c and 1200mm cross horizontal nogging. They have previously been plastered either side with 2 x 12.5mm layers of 12.5mm duplex vapour check plasterboard and 12.5mm soundboard board and skim with acoustic dead end at 400mm vertical c/c to either side of stud partitioning. Acoustic quilting has been provided below all timber walls. The walls have been fully filled with 100mm Rockwool insulation.

All external walls have previously been insulated floor to ceiling with 75mm Gyproc Super T Thermal wall based on 'horde' detail with Trestra skin finish.

Proposed Second Floor Plan