The Old Vicarage, Horningsham
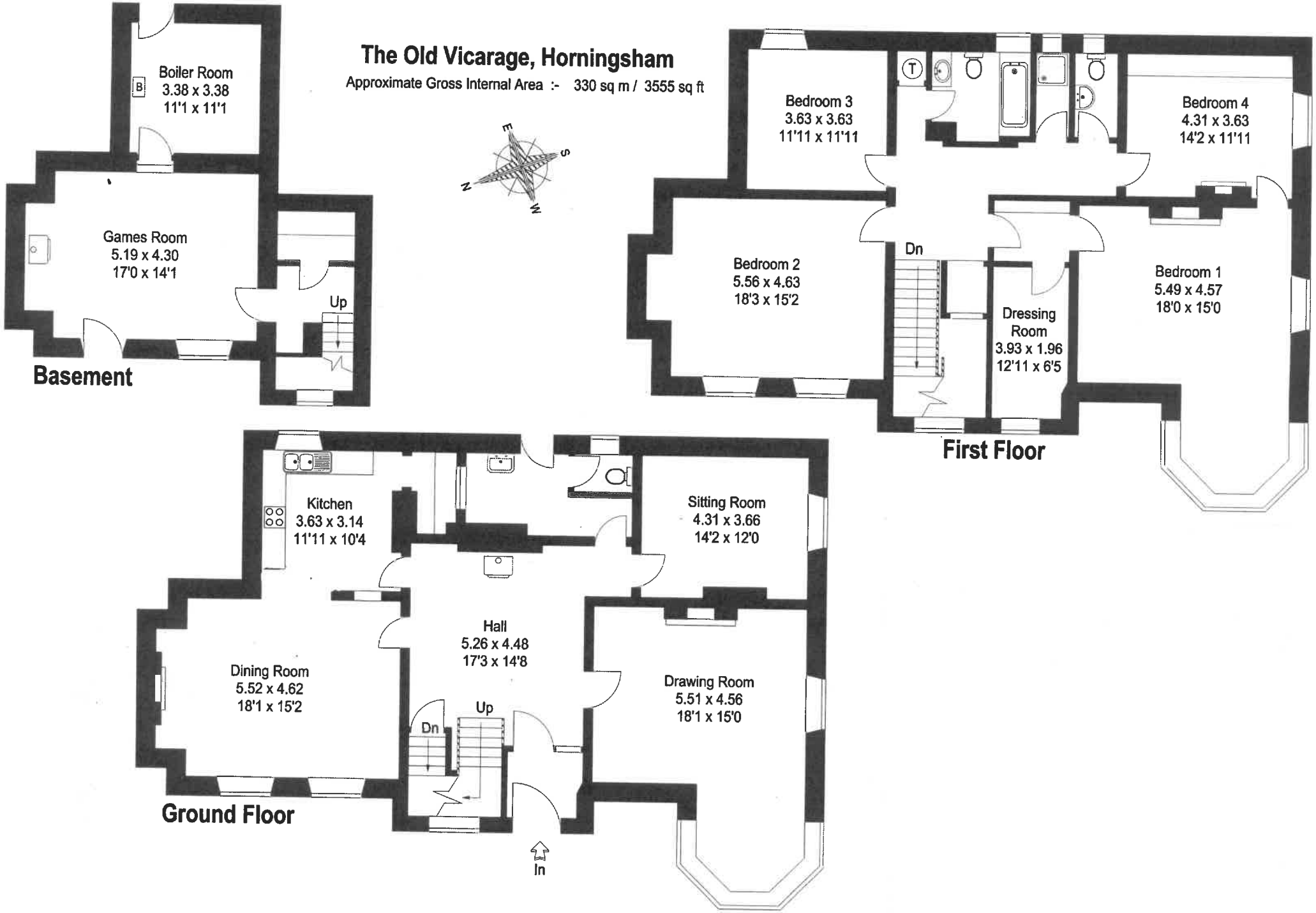
Approximate Gross Internal Area :- 330 sq m / 3555 sq ft