



Vine Cottage, Village Road,
Bromham, Bedfordshire MK43 8HU

Taylor
Brightwell



Vine Cottage is a sympathetically restored Grade II Listed heritage property dating from the 17th century. It retains its unique quaint and authentic character features which include an inglenook stone-built fireplace with gas coal-effect basket. Cosy in Winter and cool in Summer, the enduring thatch provides natural insulating qualities.

This is a most desirable rare historic property, nestled in secluded peaceful gardens in the centre of a sought-after village. The present owner, a local author, has created space for private contemplation, writing, reading and relaxation. Vine Cottage has much to offer in an intimate and most individual setting.

- * **Grade II Listed Cottage**
- * **2 Bedrooms**
- * **Lounge With Impressive Inglenook**
- * **Gas Radiator Heating**
- * **Summer House**
- * **45 Ft x 24 Ft Rear Garden**
- * **Garage/Office**
- * **Off Road Parking**
- * **Attractive Period Features**
- * **Sought After Village Location**

FREEHOLD



"Hassett House", Hassett Street, Bedford MK40 1HA

www.taylorbrightwell.co.uk property@taylorbrightwell.co.uk

01234 326444

Money Laundering Regulations: Intending purchasers will be asked to produce identification documentation and we would ask for co-operation in order that there is no delay in agreeing a sale. Agents Notes: The agent has not tested any apparatus, equipment, fixtures & fittings or services and so cannot verify that they are in working order or fit for the purpose. A buyer is advised to obtain verification from their solicitor or surveyor. All photographs shown are for illustration purposes only and may depict items that are not for sale or included in the sale of the property. Please note that we have not checked the situation with regards to planning consents, building regulation consents and any other relevant consents relating to this property and therefore, any interested purchaser should carry out their own enquiries with the appropriate authorities. All measurements are approximate and for guidance only. The particulars do not form part of any contract and all properties are offered subject to contract. Neither Taylor Brightwell nor any of its employees or agents has any authority to make or give any representation or warranty whatsoever in relation to this property.

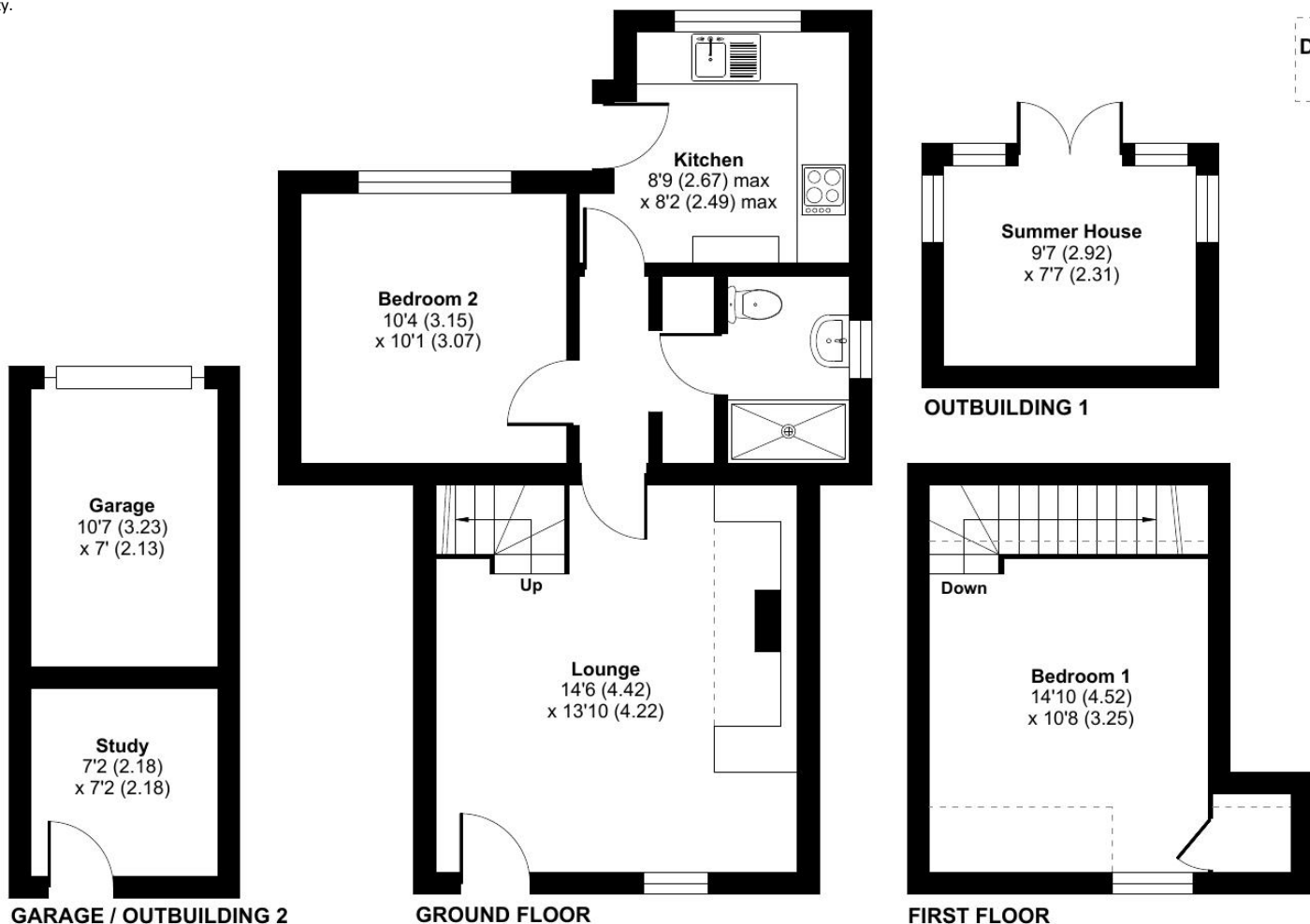

Denotes restricted
head height

Approximate Area = 613 sq ft / 56.9 sq m (excludes garage)

Limited Use Area(s) = 42 sq ft / 3.9 sq m

Outbuildings = 125 sq ft / 11.6 sq m

Total = 780 sq ft / 72.4 sq m

For identification only - Not to scale



Floor plan produced in accordance with RICS Property Measurement Standards incorporating International Property Measurement Standards (IPMS2 Residential). © n̄checom 2023. Produced for Taylor Brightwell. REF: 1068067