



**81, Denton Drive, Marston Moretaine,
Bedfordshire MK43 0FE**

**Taylor
Brightwell**



A good sized three bedroom semi detached house offered for sale with no upward chain situated in a quiet road within this popular Mid Beds village giving easy access to the M1, Milton Keynes, Ampthill and Bedford.

The property benefits from a spacious sitting room, a downstairs cloakroom and a fitted kitchen diner with modern high gloss units and integrated appliances. The main bedroom has a good range of fitted wardrobes spanning one wall and there are two further good sized bedrooms plus the refitted family bathroom.

Externally there is an enclosed front garden with mature hedging and a fully enclosed south facing rear garden with direct access to the single garage and off road parking space.

Viewing is highly recommended.

- * **3 Bedrooms**
- * **Cloakroom**
- * **Refitted Kitchen/Diner**
- * **Separate Sitting Room**
- * **Refitted Bathroom**
- * **Gas radiator heating**
- * **Double Glazing**
- * **Garage**
- * **South Facing Garden**
- * **No upward chain**

Freehold



"Hassett House", Hassett Street, Bedford MK40 1HA

www.taylorbrightwell.co.uk property@taylorbrightwell.co.uk

01234 326444

Money Laundering Regulations: Intending purchasers will be asked to produce identification documentation and we would ask for co-operation in order that there is no delay in agreeing a sale. Agents Notes: The agent has not tested any apparatus, equipment, fixtures & fittings or services and so cannot verify that they are in working order or fit for the purpose. A buyer is advised to obtain verification from their solicitor or surveyor. All photographs shown are for illustration purposes only and may depict items that are not for sale or included in the sale of the property. Please note that we have not checked the situation with regards to planning consents, building regulation consents and any other relevant consents relating to this property and therefore, any interested purchaser should carry out their own enquiries with the appropriate authorities. All measurements are approximate and for guidance only. The particulars do not form part of any contract and all properties are offered subject to contract. Neither Taylor Brightwell nor any of its employees or agents has any authority to make or give any representation or warranty whatsoever in relation to this property.

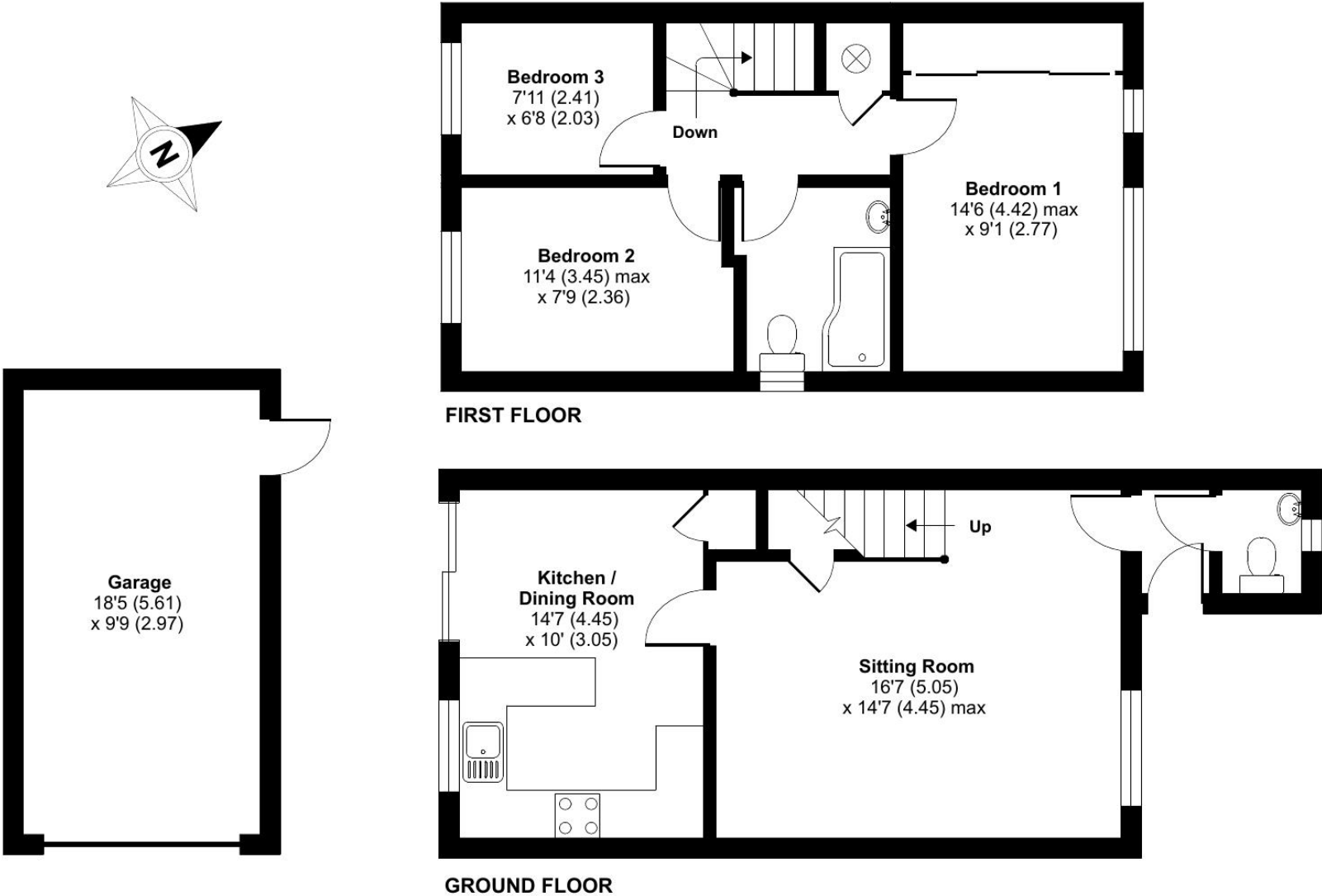

Approximate Area = 829 sq ft / 77 sq m
For identification only - Not to scale



Floor plan produced in accordance with RICS Property Measurement Standards incorporating International Property Measurement Standards (IPMS2 Residential). © nitchecom 2024.
Produced for Taylor Brightwell. REF: 1089729