



6, Grovebury Court,  
Wootton MK43 9HZ

Taylor  
Brightwell







A well presented three bedroom link-detached house with a driveway and garage nicely situated on a quiet road of similar styled homes within the heart of this very popular and sought after village with excellent road links and a host of local shops, schools and amenities.

The property has three well proportioned bedrooms, a modern three piece bathroom, an entrance hall, a spacious kitchen/dining room and a separate sitting room. There is plenty of built in storage throughout plus replacement double glazing and gas radiator heating complete with a new pressurised hot water tank.

Externally there is ample parking to the front plus a driveway leading to the attached single garage. The 35 ft x 25 ft rear garden is low maintenance with two paved patios, a gravelled area. outside lighting, water tap and door to the garage.

Offered for sale with no upward chain, viewing is highly recommended.

- \* **3 Bedroom Link Detached**
- \* **Kitchen/Dining Room**
- \* **Double Glazing**
- \* **Gas Radiator Heating**
- \* **Garage and Off Road Parking**
- \* **Low Maintenance Garden**
- \* **Sought after village location**
- \* **No Upward Chain**

**FREEHOLD**



"Hassett House", Hassett Street, Bedford MK40 1HA

[www.taylorbrightwell.co.uk](http://www.taylorbrightwell.co.uk)    [property@taylorbrightwell.co.uk](mailto:property@taylorbrightwell.co.uk)

**01234 326444**

Money Laundering Regulations: Intending purchasers will be asked to produce identification documentation and we would ask for co-operation in order that there is no delay in agreeing a sale. Agents Notes: The agent has not tested any apparatus, equipment, fixtures & fittings or services and so cannot verify that they are in working order or fit for the purpose. A buyer is advised to obtain verification from their solicitor or surveyor. All photographs shown are for illustration purposes only and may depict items that are not for sale or included in the sale of the property. Please note that we have not checked the situation with regards to planning consents, building regulation consents and any other relevant consents relating to this property and therefore, any interested purchaser should carry out their own enquiries with the appropriate authorities. All measurements are approximate and for guidance only. The particulars do not form part of any contract and all properties are offered subject to contract. Neither Taylor Brightwell nor any of its employees or agents has any authority to make or give any representation or warranty whatsoever in relation to this property.

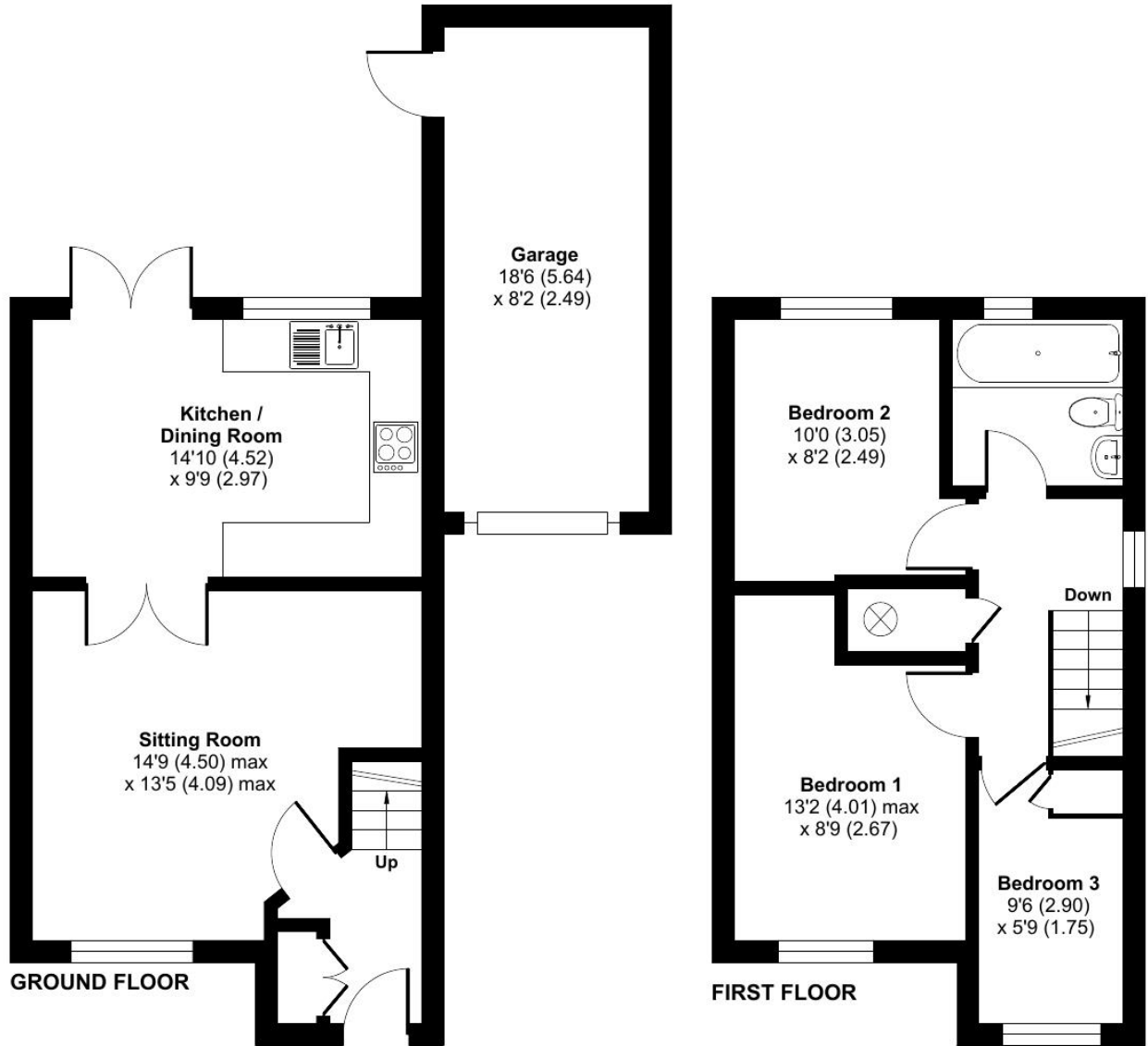

Approximate Area = 736 sq ft / 68.3 sq m (excludes garage)

For identification only - Not to scale



Floor plan produced in accordance with RICS Property Measurement Standards incorporating International Property Measurement Standards (IPMS2 Residential). © n/checom 2024. Produced for Taylor Brightwell. REF: 1181300