



**2, Kennet Rise, Brickhill,  
Bedfordshire MK41 7TZ**

**Taylor  
Brightwell**



An extended three bedroom detached family home sitting on a good sized and private south west facing corner plot within this small close of similar styled homes ideally located for access to the nearby parks, country walks, golf course and wide choice of shops, schools and amenities.

The property has three spacious bedrooms and the family bathroom on the first floor whilst the ground floor features an entrance hall with a cloakroom/wet room style shower and a separate sitting room with Karndean flooring extending into the study which has double doors onto the rear garden. The well fitted kitchen has a built in double oven, hob and extractor plus an integrated dishwasher and leads into the impressive family room with its vaulted ceiling, doors out to the garden and internal access to the garage.

Externally there is a private and landscaped 41 ft x 37 ft south west facing rear garden with a large raised patio, a well tended lawn with planted borders and a further patio to the side. The front garden is open plan and laid to lawn with gated pedestrian access on either side to the rear and a driveway for two cars leading to the single garage/utility.

- \* **3 Good Sized Bedrooms**
- \* **3 Reception Rooms**
- \* **First Floor Bathroom**
- \* **Ground Floor Wet Room**
- \* **Gas Radiator Heating**
- \* **New Boiler**
- \* **Double Glazing**
- \* **South West Facing Garden**
- \* **Garage and Driveway**

**Freehold**



"Hassett House", Hassett Street, Bedford MK40 1HA

[www.taylorbrightwell.co.uk](http://www.taylorbrightwell.co.uk)    [property@taylorbrightwell.co.uk](mailto:property@taylorbrightwell.co.uk)

**01234 326444**

Money Laundering Regulations: Intending purchasers will be asked to produce identification documentation and we would ask for co-operation in order that there is no delay in agreeing a sale. Agents Notes: The agent has not tested any apparatus, equipment, fixtures & fittings or services and so cannot verify that they are in working order or fit for the purpose. A buyer is advised to obtain verification from their solicitor or surveyor. All photographs shown are for illustration purposes only and may depict items that are not for sale or included in the sale of the property. Please note that we have not checked the situation with regards to planning consents, building regulation consents and any other relevant consents relating to this property and therefore, any interested purchaser should carry out their own enquiries with the appropriate authorities. All measurements are approximate and for guidance only. The particulars do not form part of any contract and all properties are offered subject to contract. Neither Taylor Brightwell nor any of its employees or agents has any authority to make or give any representation or warranty whatsoever in relation to this property.

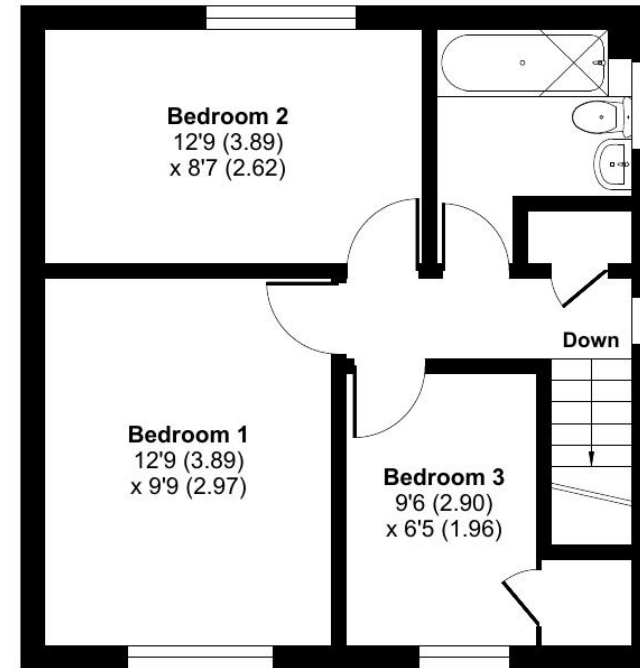
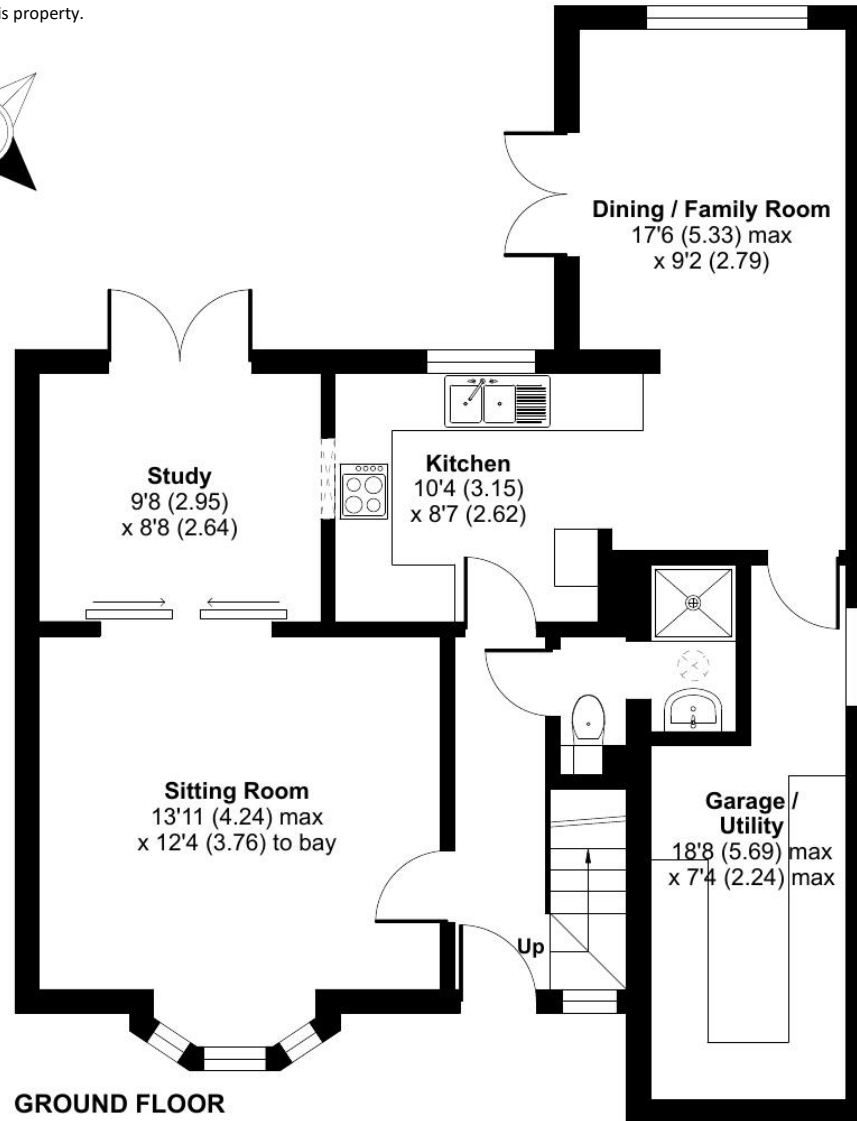

FIRST FLOOR

Approximate Area = 1195 sq ft / 111 sq m (includes garage / utility)

For identification only - Not to scale



Floor plan produced in accordance with RICS Property Measurement Standards incorporating International Property Measurement Standards (IPMS2 Residential). © nitchecom 2024. Produced for Taylor Brightwell. REF: 1166146