



26 Glebe Rise, Sharnbrook,  
Bedfordshire MK44 1JB









A spacious 4/5 bedroom semi detached house which has been greatly extended to provide very versatile family accommodation. The property is nicely positioned within the heart of this highly regarded village with easy access to the Sharnbrook Academy and the many nearby amenities and facilities.

The accommodation includes an entrance porch and reception hall, a lounge opening into the dining room, a breakfast room, the large, refitted kitchen, a refitted cloakroom and the family room/bedroom 5. The first floor features the extremely spacious main bedroom with dressing area, three further, well proportioned bedrooms and the family bathroom.

Externally the property sits on a corner plot and has a driveway to the front leading to the integral garage and a 50 ft x 42 ft fully enclosed and lawned rear garden.

An excellent home with further potential offered for sale with no upward chain. Viewing is highly recommended.

- \* **4/5 Good Sized Bedrooms**
- \* **Large Refitted Kitchen**
- \* **3/4 Reception Rooms**
- \* **Gas Radiator Heating**
- \* **Double Glazing**
- \* **Garage & Driveway**
- \* **Corner Plot**
- \* **Sought After Village**
- \* **No Chain**



**FREEHOLD**

"Hassett House", Hassett Street, Bedford MK40 1HA

[www.taylorbrightwell.co.uk](http://www.taylorbrightwell.co.uk)    [property@taylorbrightwell.co.uk](mailto:property@taylorbrightwell.co.uk)

**01234 326444**

Money Laundering Regulations: Intending purchasers will be asked to produce identification documentation and we would ask for co-operation in order that there is no delay in agreeing a sale. Agents Notes: The agent has not tested any apparatus, equipment, fixtures & fittings or services and so cannot verify that they are in working order or fit for the purpose. A buyer is advised to obtain verification from their solicitor or surveyor. All photographs shown are for illustration purposes only and may depict items that are not for sale or included in the sale of the property. Please note that we have not checked the situation with regards to planning consents, building regulation consents and any other relevant consents relating to this property and therefore, any interested purchaser should carry out their own enquiries with the appropriate authorities. All measurements are approximate and for guidance only. The particulars do not form part of any contract and all properties are offered subject to contract. Neither Taylor Brightwell nor any of its employees or agents has any authority to make or give any representation or warranty whatsoever in relation to this property.

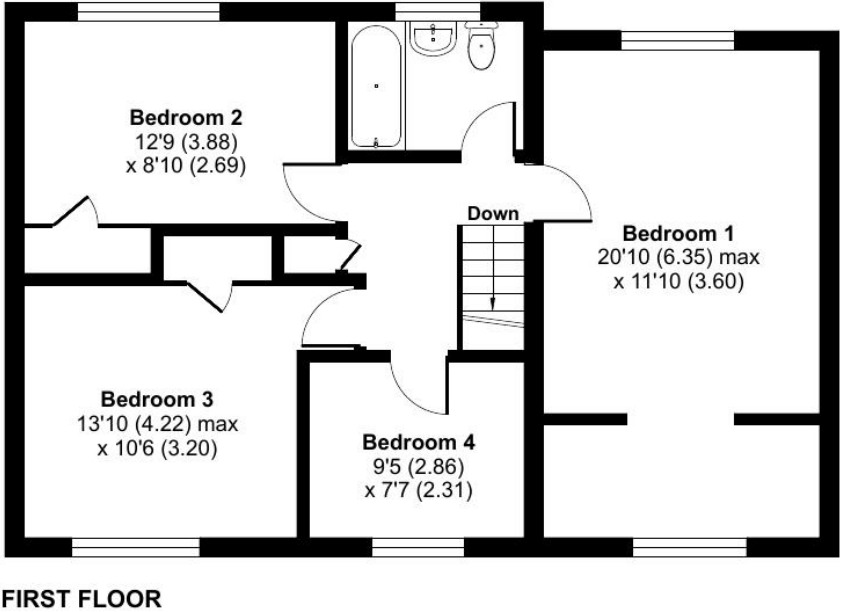
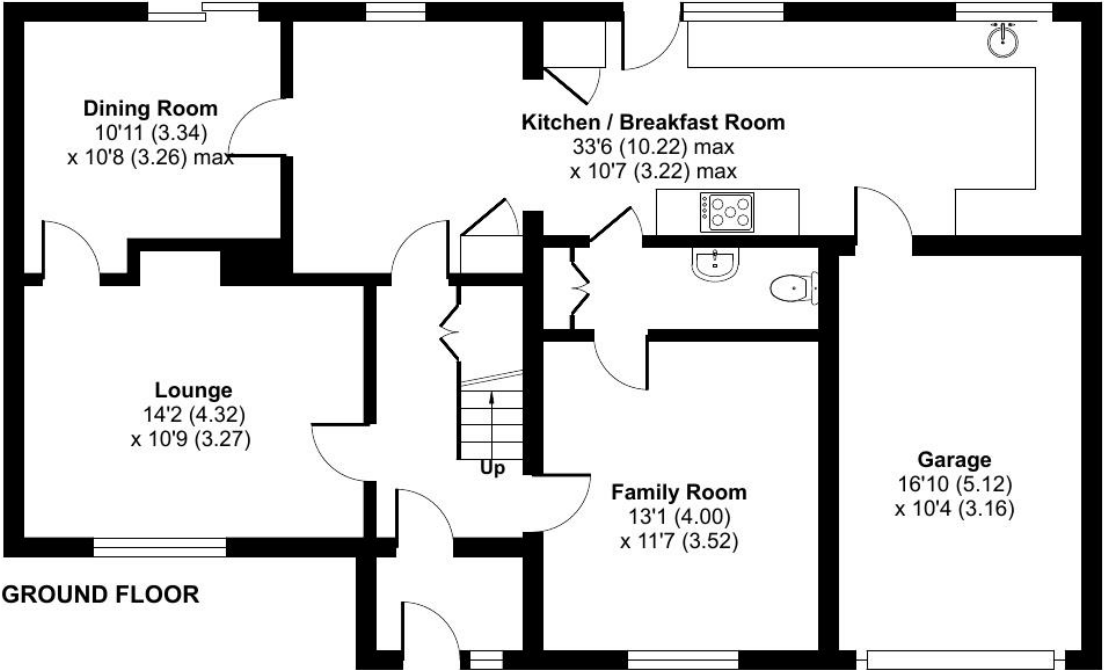
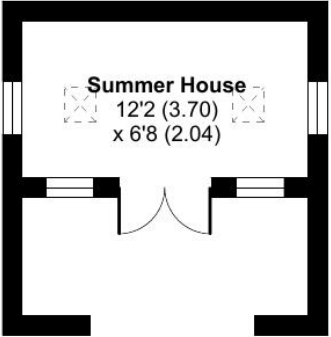

Approximate Area = 1657 sq ft / 154 sq m  
Outbuilding = 81 sq ft / 7.5 sq m  
Garage = 174 sq ft / 16.1 sq m  
Total = 1921 sq ft / 177.6 sq m

For identification only - Not to scale



Floor plan produced in accordance with RICS Property Measurement 2nd Edition,  
Incorporating International Property Measurement Standards (IPMS2 Residential). © nichecom 2024.  
Produced for Taylor Brightwell. REF: 1253353