



21 Greenkeepers Road, Great Denham,
Bedfordshire MK40 4UB





A good sized five bedroom, three storey town house situated on this very popular development of Great Denham providing good access to major road links, nearby shops, schools, the attractive riverside recreation area, the town centre and mainline railway station.

The well planned accommodation includes a reception hall with useful storage, a cloakroom, a separate kitchen with integrated double oven and hob plus a good sized L-shaped sitting/dining room with doors to the rear garden. The first floor has two double bedrooms with fitted wardrobes, an ensuite and a family bathroom whilst the top floor features three further bedrooms plus a second family bathroom.

Externally, there is off road parking to the rear for two cars and a 41 ft lawned rear garden with a useful storage shed.

- * **5 Bedrooms**
- * **2 Family Bathrooms**
- * **Ensuite Shower Room**
- * **Cloakroom**
- * **Sitting/Dining Room**
- * **Double Glazing**
- * **Gas Radiator Heating**
- * **41 Ft South Facing Rear Garden**
- * **2 Parking Spaces**
- * **Viewings Highly Recommended**

FREEHOLD

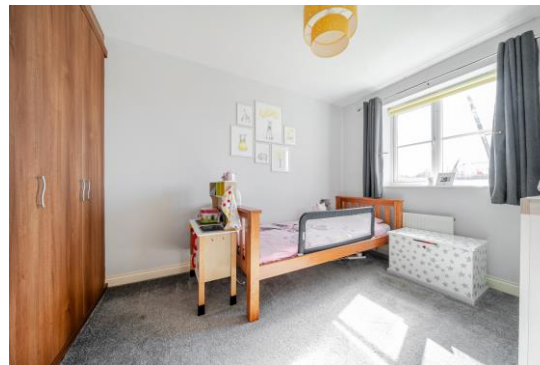

“Hassett House”, Hassett Street, Bedford MK40 1HA

www.taylorbrightwell.co.uk property@taylorbrightwell.co.uk

01234 326444

Money Laundering Regulations: Intending purchasers will be asked to produce identification documentation and we would ask for co-operation in order that there is no delay in agreeing a sale. Agents Notes: The agent has not tested any apparatus, equipment, fixtures & fittings or services and so cannot verify that they are in working order or fit for the purpose. A buyer is advised to obtain verification from their solicitor or surveyor. All photographs shown are for illustration purposes only and may depict items that are not for sale or included in the sale of the property. Please note that we have not checked the situation with regards to planning consents, building regulation consents and any other relevant consents relating to this property and therefore, any interested purchaser should carry out their own enquiries with the appropriate authorities. All measurements are approximate and for guidance only. The particulars do not form part of any contract and all properties are offered subject to contract. Neither Taylor Brightwell nor any of its employees or agents has any authority to make or give any representation or warranty whatsoever in relation to this property.

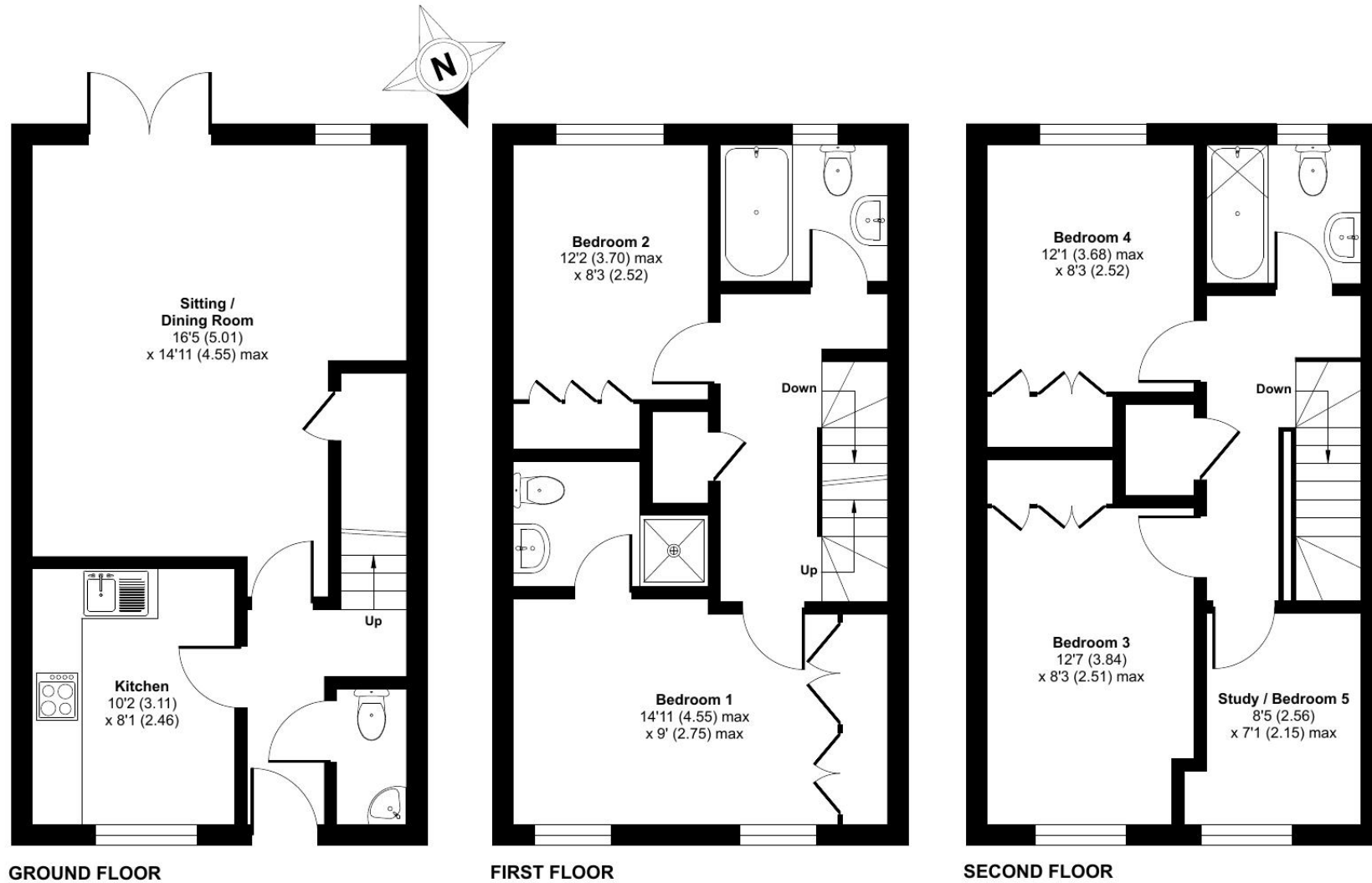

Approximate Area = 1215 sq ft / 112.8 sq m

For identification only - Not to scale



Floor plan produced in accordance with RICS Property Measurement 2nd Edition, Incorporating International Property Measurement Standards (IPMS2 Residential). © nichecom 2024. Produced for Taylor Brightwell. REF: 1275947