



**17 Aylesbury Road,
Bedford MK41 9RJ**

**Taylor
Brightwell**



An excellent opportunity to purchase this unique and character filled three bedroom semi detached bungalow with a larger than average and very private rear garden ideally located approximately 1.5 miles from the town centre and within easy reach of a wide choice of local shops and amenities.

The property has been thoughtfully extended to create an interesting and well planned home cleverly combining the original features with a modern, open plan style of living. The accommodation includes an entrance porch opening into the reception hall with black and white chequered Marmoleum flooring, two double bedrooms to the front, a third bedroom/family room to the rear and a large family bathroom. The main feature of this home is the very impressive, open plan kitchen/dining/sitting room with its large, vaulted ceilings, Gothic arch style windows, a central island and an extensive range of kitchen units.

Externally there is a good sized front garden with a gravelled driveway providing parking for two cars and access to the large, attached garage. To the rear is the delightful 70 ft deep x 75 ft wide private, south facing garden which is packed full of interest including a pergola, a gazebo, a summer house, numerous colourful flower beds plus access to adjoining allotments, a must for keen gardeners.

All in all, a wonderful home and plot with its own distinctive style offered for sale with no upward chain.

- * **Impressive Open Plan Kitchen/Dining/Sitting Room**
- * **3 Bedrooms**
- * **Large Bathroom**
- * **Driveway & Garage**
- * **70 Ft x 75 Ft South Facing Rear Garden**
- * **Gas Radiator Heating & Underfloor Heating**
- * **Double Glazing**
- * **Close to Local Amenities**
- * **No Upward Chain**
- * **Viewing Highly Recommended**

Freehold



"Hassett House", Hassett Street, Bedford MK40 1HA

www.taylorbrightwell.co.uk property@taylorbrightwell.co.uk

01234 326444

Money Laundering Regulations: Intending purchasers will be asked to produce identification documentation and we would ask for co-operation in order that there is no delay in agreeing a sale. Agents Notes: The agent has not tested any apparatus, equipment, fixtures & fittings or services and so cannot verify that they are in working order or fit for the purpose. A buyer is advised to obtain verification from their solicitor or surveyor. All photographs shown are for illustration purposes only and may depict items that are not for sale or included in the sale of the property. Please note that we have not checked the situation with regards to planning consents, building regulation consents and any other relevant consents relating to this property and therefore, any interested purchaser should carry out their own enquiries with the appropriate authorities. All measurements are approximate and for guidance only. The particulars do not form part of any contract and all properties are offered subject to contract. Neither Taylor Brightwell nor any of its employees or agents has any authority to make or give any representation or warranty whatsoever in relation to this property.

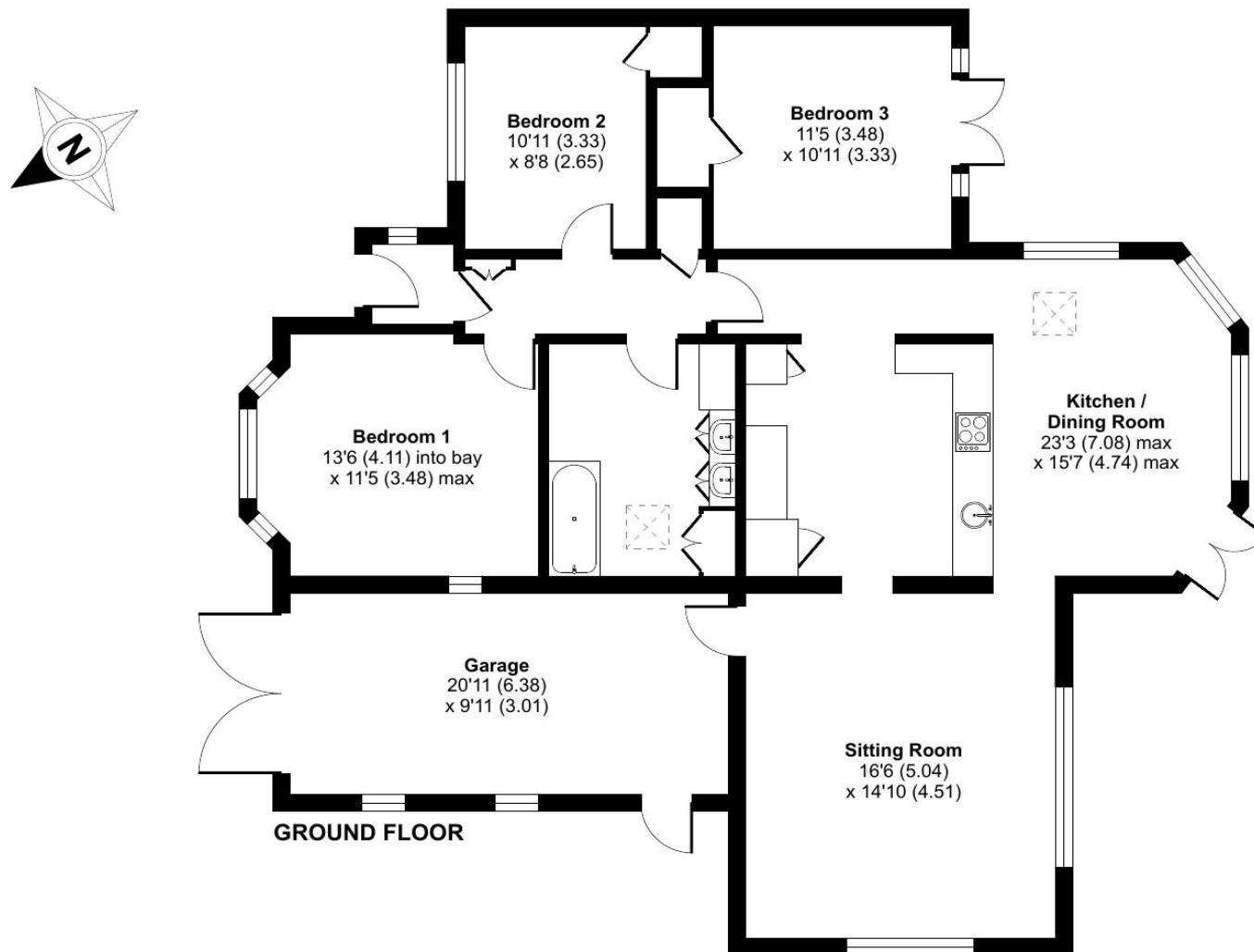

GROUND FLOOR

Approximate Area = 1217 sq ft / 113 sq m

Garage = 207 sq ft / 19.2 sq m

Total = 1424 sq ft / 132.2 sq m

For identification only - Not to scale



Floor plan produced in accordance with RICS Property Measurement 2nd Edition, Incorporating International Property Measurement Standards (IPMS2 Residential). © nichecom 2025. Produced for Taylor Brightwell. REF: 1311657