



18 Twinwoods Road, Clapham,  
Bedfordshire MK41 6HL

Taylor  
Brightwell







A two bedroom end of terrace bungalow with a driveway and carport situated in this popular North Bedfordshire village with good public transport, local shops and many amenities nearby being offered for sale with no upward chain.

The well planned accommodation includes an entrance hall with built in storage, a good sized separate lounge, a fitted kitchen, one double and one single bedroom and a wet room style shower room.

Externally there is a low maintenance enclosed garden, a driveway with carport providing off road parking for two cars and a useful metal storage shed.

Viewing is highly recommended.

- \* **2 Bedrooms**
- \* **Lounge**
- \* **Fitted Kitchen**
- \* **Wet Room**
- \* **Double Glazing**
- \* **Gas Radiator Heating**
- \* **Driveway/Carport**
- \* **Enclosed Garden**
- \* **No Upward Chain**

**FREEHOLD**



"Hassett House", Hassett Street, Bedford MK40 1HA

[www.taylorbrightwell.co.uk](http://www.taylorbrightwell.co.uk)    [property@taylorbrightwell.co.uk](mailto:property@taylorbrightwell.co.uk)

**01234 326444**

Money Laundering Regulations: Intending purchasers will be asked to produce identification documentation and we would ask for co-operation in order that there is no delay in agreeing a sale. Agents Notes: The agent has not tested any apparatus, equipment, fixtures & fittings or services and so cannot verify that they are in working order or fit for the purpose. A buyer is advised to obtain verification from their solicitor or surveyor. All photographs shown are for illustration purposes only and may depict items that are not for sale or included in the sale of the property. Please note that we have not checked the situation with regards to planning consents, building regulation consents and any other relevant consents relating to this property and therefore, any interested purchaser should carry out their own enquiries with the appropriate authorities. All measurements are approximate and for guidance only. The particulars do not form part of any contract and all properties are offered subject to contract. Neither Taylor Brightwell nor any of its employees or agents has any authority to make or give any representation or warranty whatsoever in relation to this property.

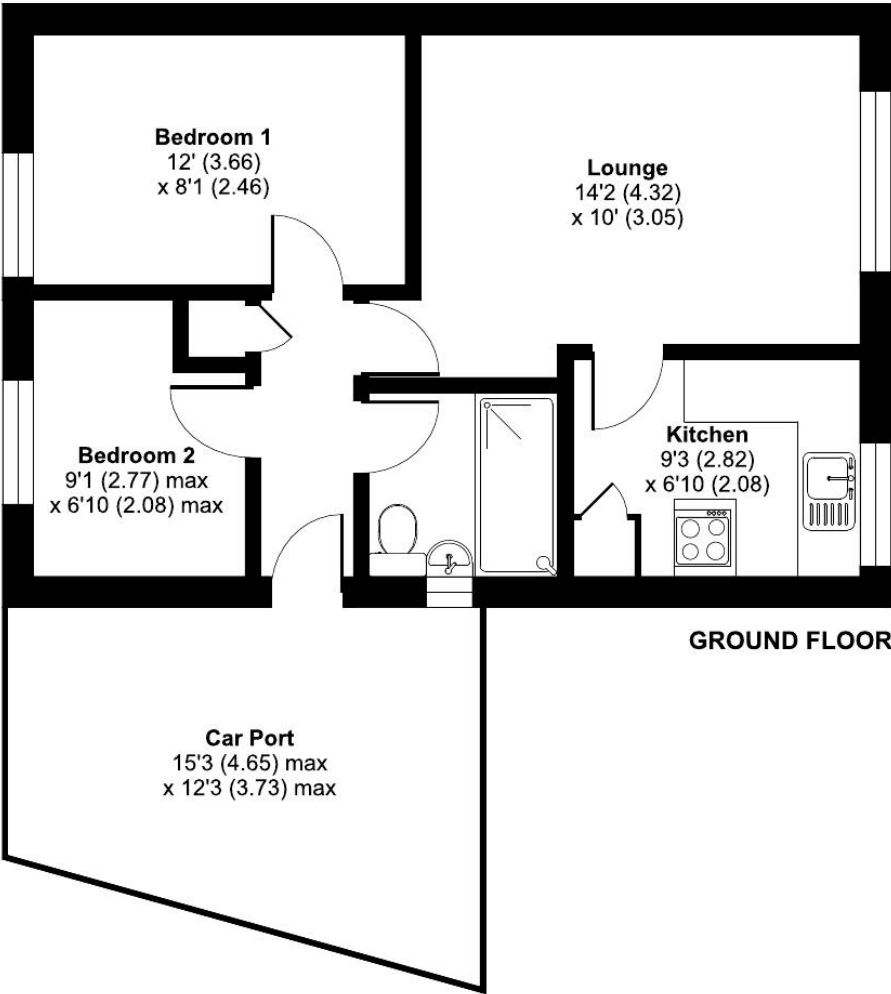

Approximate Area = 466 sq ft / 43.3 sq m

For identification only - Not to scale



Floor plan produced in accordance with RICS Property Measurement 2nd Edition, Incorporating International Property Measurement Standards (IPMS2 Residential). © nichecom 2024. Produced for Taylor Brightwell. REF: 1309833