



17 All Saints Road,  
Bedford MK40 4DG

Taylor  
Brightwell







A very well presented 1930's extended three bedroom semi-detached home situated in the popular Queens Park area of Bedford, just off the Bromham Road providing good access to the town centre and with easy access to main line train station and excellent local schools.

The very light and airy family accommodation includes an entrance hall, a bay fronted sitting room with a working open fire, a study, a family/dining room opening into the modern and stylish fitted kitchen/breakfast room, a utility room and a refitted downstairs shower room/W.C. On the first floor there are two double bedrooms complete with wardrobes, a good sized single bedroom and a family bathroom.

Externally, there is a walled front garden dressed in gravel and with a block paved drive with gates leading to the side and rear. The well maintained and recently landscaped rear garden is approximately 65 ft long with a good sized lawn and a large patio area which extends to the side.

An excellent family home with a lovely garden in a highly regarded and very convenient location, viewing is highly recommended.

- \* **3 Bedrooms**
- \* **Downstairs Shower Room**
- \* **First Floor Bathroom**
- \* **Stylish Modern Kitchen/Breakfast Room**
- \* **Bay Fronted Sitting Room**
- \* **Gas Radiator Heating**
- \* **Double Glazing**
- \* **65 Ft Long Rear Garden**
- \* **Walking Distance To Train Station**
- \* **Internal Viewing Recommended**

## Freehold



"Hassett House", Hassett Street, Bedford MK40 1HA

[www.taylorbrightwell.co.uk](http://www.taylorbrightwell.co.uk)    [property@taylorbrightwell.co.uk](mailto:property@taylorbrightwell.co.uk)

**01234 326444**

Money Laundering Regulations: Intending purchasers will be asked to produce identification documentation and we would ask for co-operation in order that there is no delay in agreeing a sale. Agents Notes: The agent has not tested any apparatus, equipment, fixtures & fittings or services and so cannot verify that they are in working order or fit for the purpose. A buyer is advised to obtain verification from their solicitor or surveyor. All photographs shown are for illustration purposes only and may depict items that are not for sale or included in the sale of the property. Please note that we have not checked the situation with regards to planning consents, building regulation consents and any other relevant consents relating to this property and therefore, any interested purchaser should carry out their own enquiries with the appropriate authorities. All measurements are approximate and for guidance only. The particulars do not form part of any contract and all properties are offered subject to contract. Neither Taylor Brightwell nor any of its employees or agents has any authority to make or give any representation or warranty whatsoever in relation to this property.

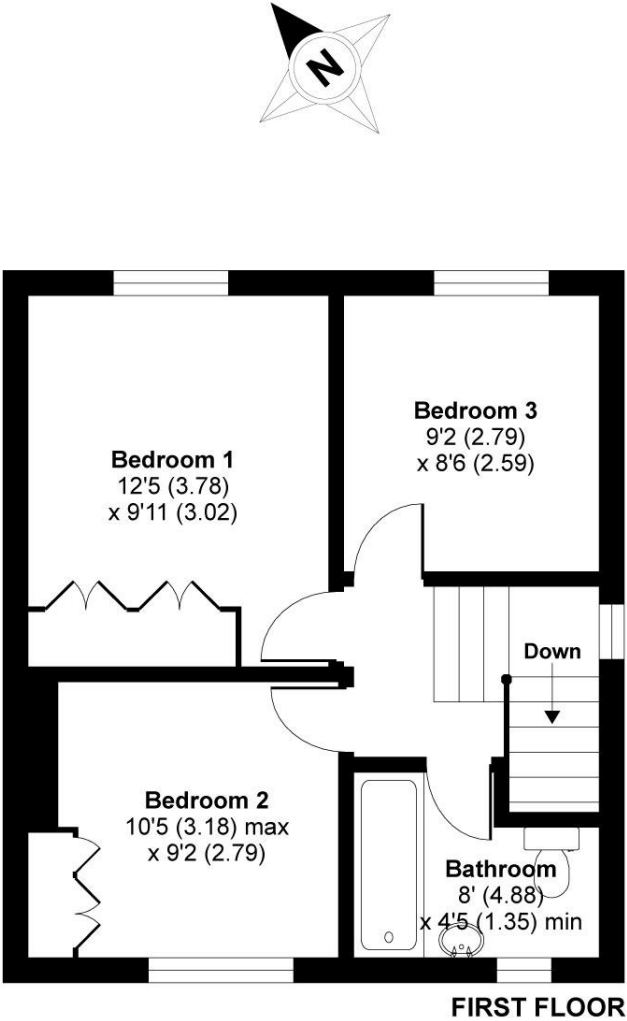
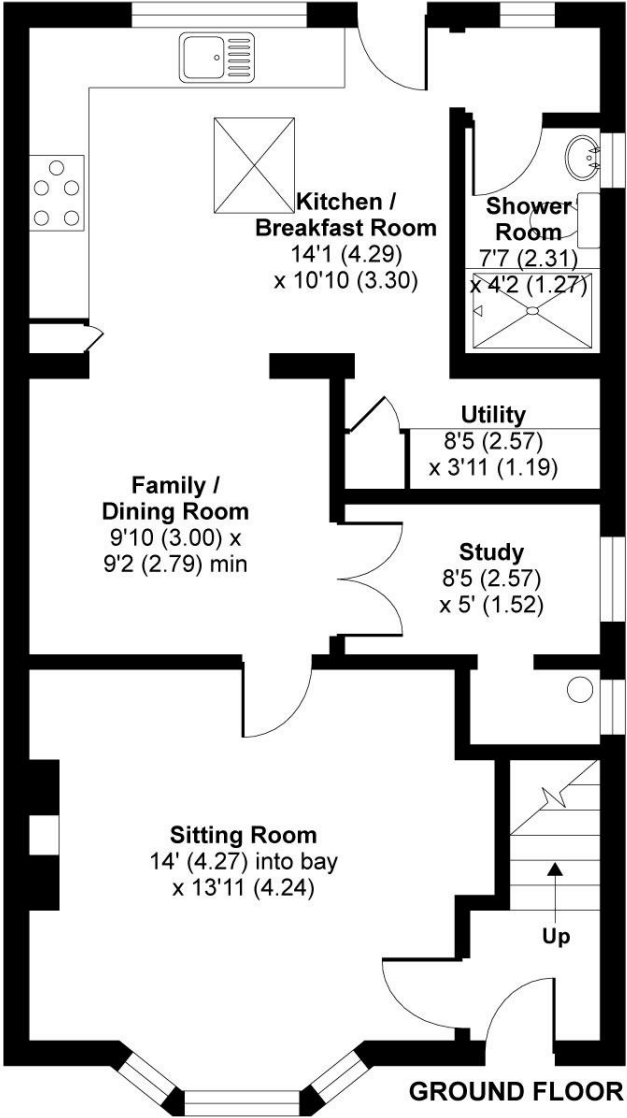

**APPROX. GROSS INTERNAL FLOOR AREA 1067 SQ FT 99.1 SQ METRES**

Whilst every attempt has been made to ensure the accuracy of the floor plan contained here, measurements of doors, windows and rooms are approximate and no responsibility is taken for any error, omission or misstatement. These plans are for representation purposes only as defined by RICS Code of Measuring Practice and should be used as such by any prospective purchaser. Specifically no guarantee is given on the total square footage of the property if quoted on this plan. Any figure given is for initial guidance only and should not be relied on as a basis of valuation.