



**5, Slade Walk, Manton Heights,
Bedford MK41 7LQ**

**Taylor
Brightwell**



A well presented three bedroom house with lovely open views to the front overlooking playing fields. It is ideally situated in the popular Manton Heights area providing convenient access to the mainline railway station, the town centre, Bedford Park and highly regarded schools making this an ideal family home, a first time purchase or investment opportunity.

The well planned accommodation features an entrance hall, a sitting room, a separate dining room and a well fitted, modern kitchen. The first floor has three well proportioned bedrooms and a refitted family shower room.

Externally there are low maintenance, paved front and rear gardens, a single garage to the rear with power and light and parking for two cars in front.

Early viewing is highly recommended.

- * **3 Bedrooms**
- * **2 Reception Rooms**
- * **Spacious Fitted Kitchen**
- * **Double Glazing**
- * **Gas Radiator Heating**
- * **Refitted Bathroom**
- * **Low Maintenance Gardens**
- * **Garage & Parking For 2 Cars**
- * **Air Conditioning System**
- * **Open Views To The Front**

FREEHOLD



"Hassett House", Hassett Street, Bedford MK40 1HA

www.taylorbrightwell.co.uk property@taylorbrightwell.co.uk

01234 326444

Money Laundering Regulations: Intending purchasers will be asked to produce identification documentation and we would ask for co-operation in order that there is no delay in agreeing a sale. Agents Notes: The agent has not tested any apparatus, equipment, fixtures & fittings or services and so cannot verify that they are in working order or fit for the purpose. A buyer is advised to obtain verification from their solicitor or surveyor. All photographs shown are for illustration purposes only and may depict items that are not for sale or included in the sale of the property. Please note that we have not checked the situation with regards to planning consents, building regulation consents and any other relevant consents relating to this property and therefore, any interested purchaser should carry out their own enquiries with the appropriate authorities. All measurements are approximate and for guidance only. The particulars do not form part of any contract and all properties are offered subject to contract. Neither Taylor Brightwell nor any of its employees or agents has any authority to make or give any representation or warranty whatsoever in relation to this property.

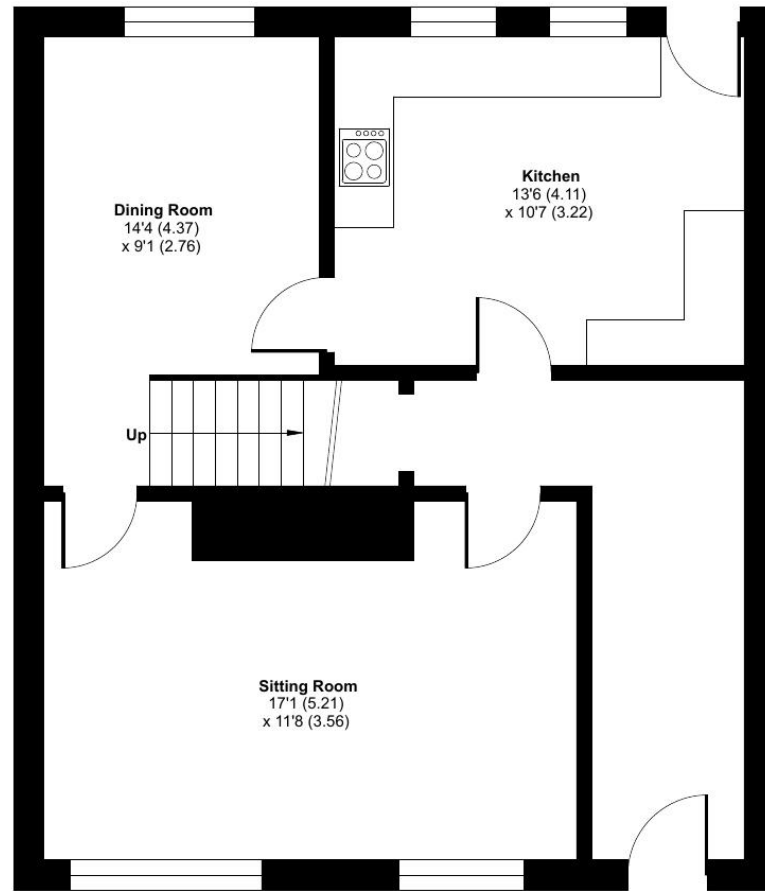

GROUND FLOOR

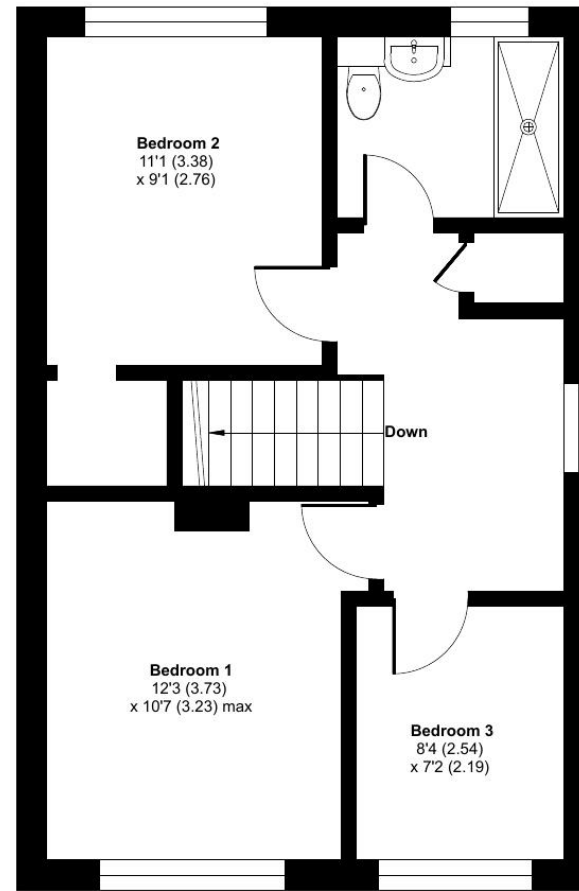

FIRST FLOOR

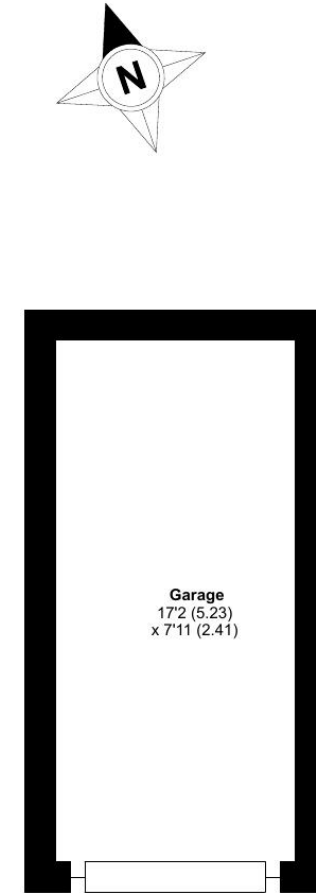

GARAGE

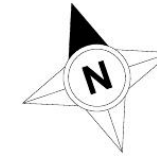

Approximate Area = 1083 sq ft / 100.6 sq m

Garage = 136 sq ft / 12.6 sq m

Total = 1219 sq ft / 113.2 sq m

For identification only - Not to scale



Floor plan produced in accordance with RICS Property Measurement 2nd Edition, Incorporating International Property Measurement Standards (IPMS2 Residential). © nīchecom 2026. Produced for Taylor Brightwell. REF: 1449032