



35 Tiverton Road,
Bedford, MK40 3DL

Taylor
Brightwell



An extended four bedroom semi detached house providing excellent and versatile accommodation ideally located on this highly regarded road approximately a mile from the town centre and a short distance from Bedford Park and the Castle Road area.

The property was refitted and extended in 2019/2020 and features a stylish Kitchen/ dining /family room with integrated appliances, granite work tops and integrated lighting and this opens in to the large sitting room. There is a study/office/5th bedroom with an adjacent shower room on the ground floor and four double bedrooms and the refitted family bathroom to the first floor.

Externally there is a driveway and garden to the front providing off road parking and a 30 ft x 27 ft paved rear garden with a large multi purpose brick built outbuilding which has electricity and plumbing.

Please note this requires completing and could be adapted to suit a variety of uses STPP.

A versatile and spacious family home in a prime residential area, viewing is highly recommended.

- * **4 Bedrooms**
- * **Spacious Sitting Room**
- * **Large Kitchen/Dining/Family Room**
- * **Ground Floor Shower Room**
- * **Refitted First Floor Bathroom**
- * **Study / 5th Bedroom**
- * **Large Multi Purpose Outbuilding**
- * **Sought after location**
- * **Internal viewings recommended**

FREEHOLD



"Hassett House", Hassett Street, Bedford MK40 1HA

www.taylorbrightwell.co.uk property@taylorbrightwell.co.uk

01234 326444

Money Laundering Regulations: Intending purchasers will be asked to produce identification documentation and we would ask for co-operation in order that there is no delay in agreeing a sale. Agents Notes: The agent has not tested any apparatus, equipment, fixtures & fittings or services and so cannot verify that they are in working order or fit for the purpose. A buyer is advised to obtain verification from their solicitor or surveyor. All photographs shown are for illustration purposes only and may depict items that are not for sale or included in the sale of the property. Please note that we have not checked the situation with regards to planning consents, building regulation consents and any other relevant consents relating to this property and therefore, any interested purchaser should carry out their own enquiries with the appropriate authorities. All measurements are approximate and for guidance only. The particulars do not form part of any contract and all properties are offered subject to contract. Neither Taylor Brightwell nor any of its employees or agents has any authority to make or give any representation or warranty whatsoever in relation to this property.

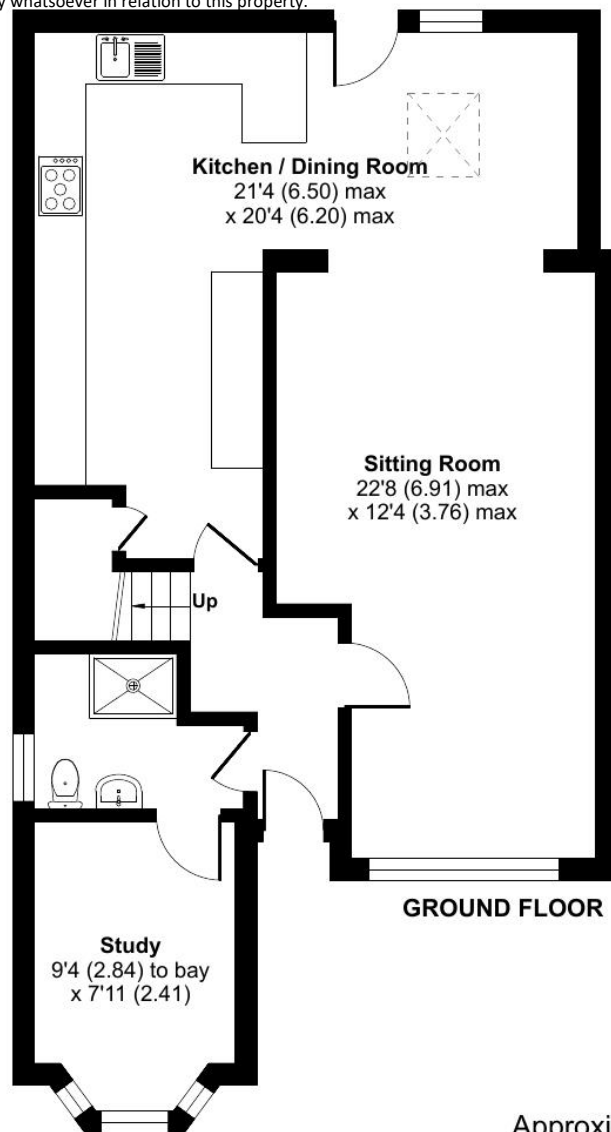

GROUND FLOOR

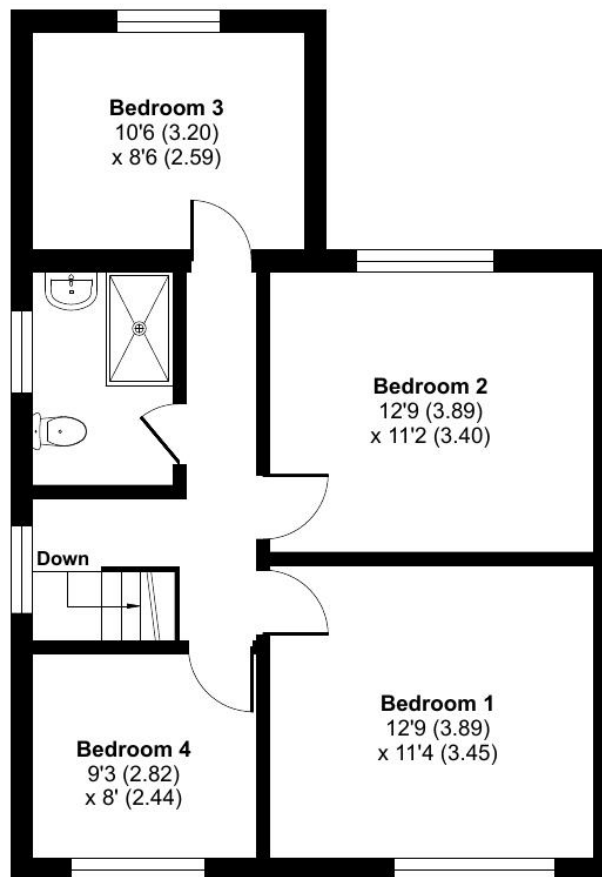

FIRST FLOOR

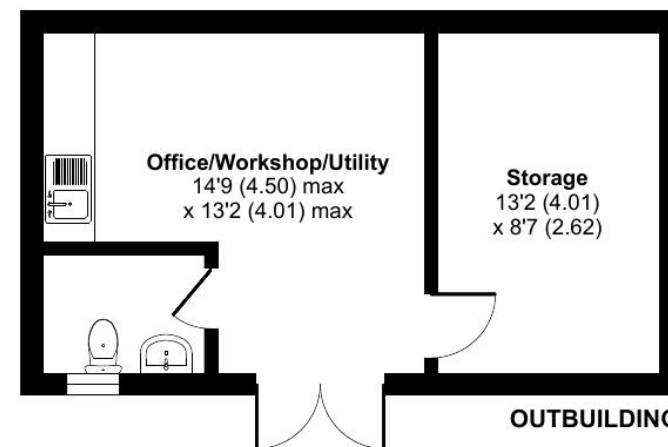

Approximate Area = 1336 sq ft / 124 sq m
Outbuilding = 314 sq ft / 29 sq m
Total = 1650 sq ft / 153 sq m

For identification only - Not to scale



Floor plan produced in accordance with RICS Property Measurement Standards incorporating International Property Measurement Standards (IPMS2 Residential). © ntechcom 2022. Produced for Taylor Brightwell. REF: 855619