



20, Lime Close, Bromham,  
Bedfordshire MK43 8HD

Taylor  
Brightwell







A well presented and spacious four bedroom detached house situated within this quiet close of similar styled homes in the much sought after and highly regarded village of Bromham. Ideally located for access to major road links, local shops, schools and many amenities and recreational facilities.

The light and bright accommodation includes the welcoming reception hall, a cloakroom, study, the bay fronted sitting room with feature fireplace, the good sized dining room, a large conservatory with under floor heating and a fitted kitchen. On the first floor are the four well proportioned bedrooms, one with ensuite, and a four piece family bathroom.

Externally there is an open front garden with a block paved driveway allowing for ample off road parking and has gated side access to the carport and garage. The private rear garden is 51 ft x 25 ft and laid to lawn with well stocked borders and paved seating areas.

- \* **4 Bedrooms**
- \* **3 Reception Rooms**
- \* **Cloakroom**
- \* **Conservatory**
- \* **Ensuite**
- \* **Gas Radiator Heating**
- \* **Double Glazing**
- \* **51 Ft Rear Garden**
- \* **Sought After Location**
- \* **Viewings Highly Recommended**



**FREEHOLD**

"Hassett House", Hassett Street, Bedford MK40 1HA

[www.taylorbrightwell.co.uk](http://www.taylorbrightwell.co.uk)    [property@taylorbrightwell.co.uk](mailto:property@taylorbrightwell.co.uk)

**01234 326444**

Money Laundering Regulations: Intending purchasers will be asked to produce identification documentation and we would ask for co-operation in order that there is no delay in agreeing a sale. Agents Notes: The agent has not tested any apparatus, equipment, fixtures & fittings or services and so cannot verify that they are in working order or fit for the purpose. A buyer is advised to obtain verification from their solicitor or surveyor. All photographs shown are for illustration purposes only and may depict items that are not for sale or included in the sale of the property. Please note that we have not checked the situation with regards to planning consents, building regulation consents and any other relevant consents relating to this property and therefore, any interested purchaser should carry out their own enquiries with the appropriate authorities. All measurements are approximate and for guidance only. The particulars do not form part of any contract and all properties are offered subject to contract. Neither Taylor Brightwell nor any of its employees or agents has any authority to make or give any representation or warranty whatsoever in relation to this property.

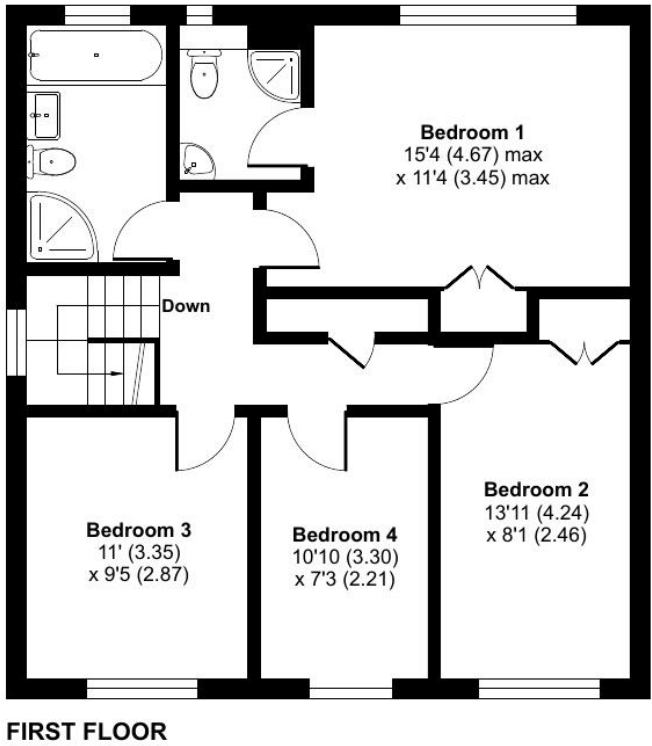
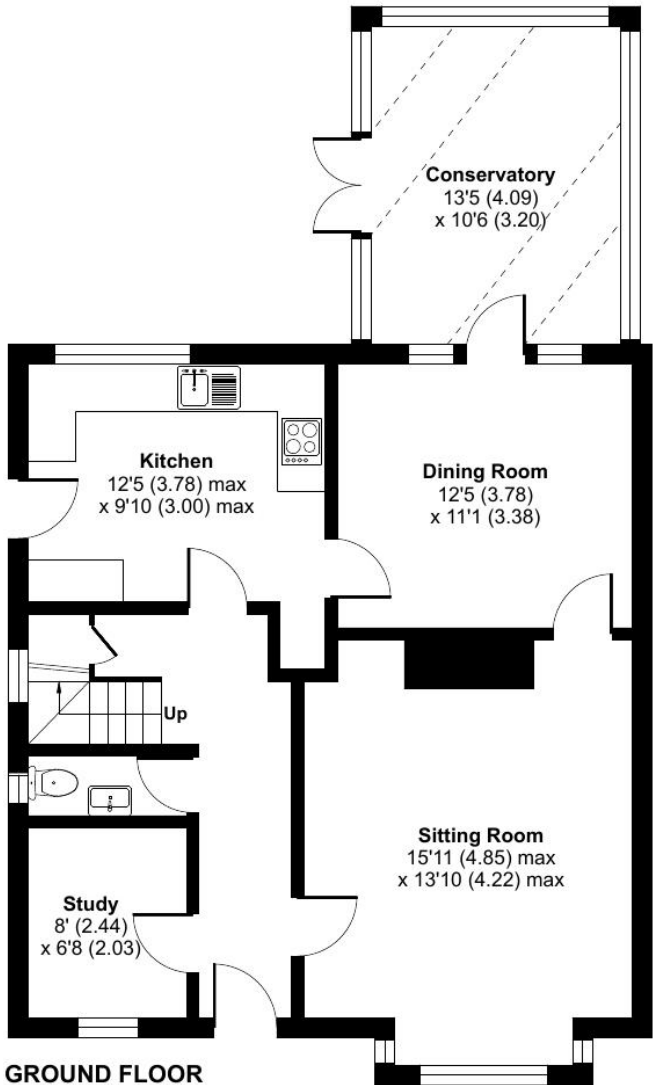
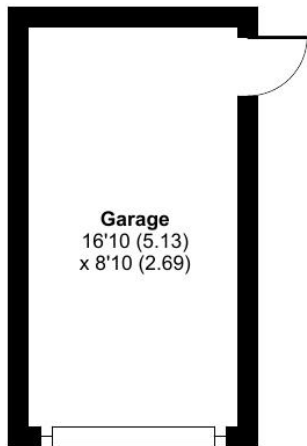

Approximate Area = 1563 sq ft / 145 sq m (excludes garage)

For identification only - Not to scale



Certified  
Property  
Measurer

Floor plan produced in accordance with RICS Property Measurement Standards incorporating International Property Measurement Standards (IPMS2 Residential). © nitchecom 2023. Produced for Taylor Brightwell. REF: 1029423