



**34 Marlborough Park, Kempston,
Bedford MK42 8AN**

**Taylor
Brightwell**



A mature four bedroom detached house sitting on a 0.23 of an acre plot requiring major renovation works and with great potential to extend subject to planning. Ideally located for a variety of local shops and a comprehensive range of amenities including the nearby Addison Park and swimming pool.

This spacious family home is nicely positioned with allotments to the side and rear thus providing a good deal of privacy. The accommodation includes a good-sized reception hall, a triple aspect sitting room, a large dining room, a spacious conservatory, a kitchen and a ground floor shower room. The first floor has a wide landing leading to the four well-proportioned bedrooms and the family bathroom.

Externally there is an enclosed front garden with a driveway leading to the garage and a large rear garden.

Offered for sale with no upward chain, viewing of this excellent renovation opportunity is highly recommended.

- * **Major Refurbishment & Updating Required**
- * **Mature Detached Home**
- * **4 Bedrooms**
- * **2 Reception Rooms**
- * **Ground Floor Shower Room**
- * **First Floor Bathroom**
- * **0.23 Acre Plot**
- * **Garage**
- * **No Upward Chain**

Freehold



"Hassett House", Hassett Street, Bedford MK40 1HA

www.taylorbrightwell.co.uk property@taylorbrightwell.co.uk

01234 326444

Money Laundering Regulations: Intending purchasers will be asked to produce identification documentation and we would ask for co-operation in order that there is no delay in agreeing a sale. Agents Notes: The agent has not tested any apparatus, equipment, fixtures & fittings or services and so cannot verify that they are in working order or fit for the purpose. A buyer is advised to obtain verification from their solicitor or surveyor. All photographs shown are for illustration purposes only and may depict items that are not for sale or included in the sale of the property. Please note that we have not checked the situation with regards to planning consents, building regulation consents and any other relevant consents relating to this property and therefore, any interested purchaser should carry out their own enquiries with the appropriate authorities. All measurements are approximate and for guidance only. The particulars do not form part of any contract and all properties are offered subject to contract. Neither Taylor Brightwell nor any of its employees or agents has any authority to make or give any representation or warranty whatsoever in relation to this property.

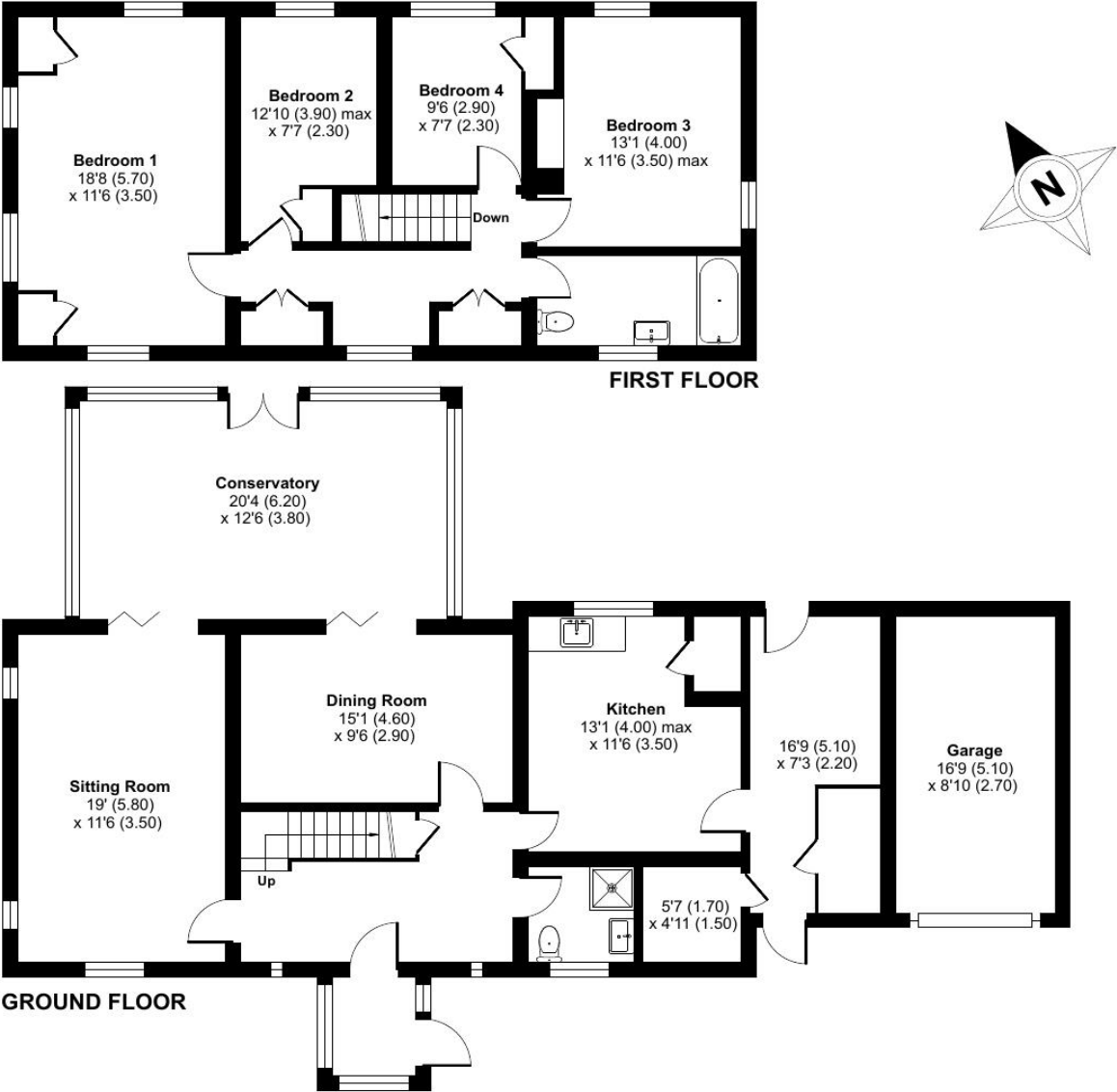

Approximate Area = 1921 sq ft / 178.4 sq m (excludes garage)

For identification only - Not to scale



Floor plan produced in accordance with RICS Property Measurement Standards incorporating International Property Measurement Standards (IPMS2 Residential). © n\checon 2024. Produced for Taylor Brightwell. REF: 1192057