

Durham Road | Luton



venture
residential



Monthly Rental Of £1,300

This great family home is located close to good schools and transport links including the M1 and London/Luton airport. Call today to arrange a viewing, 01582249155.

01582 249155

www.venture-residential.co.uk

Description

Venture Residential are delighted to bring to the market this large 3 bedroom house situated in the popular Crawley Green area of Luton. Property briefly comprises; Entrance hall, large living/dining area, second reception room, kitchen, downstairs WC, three good size bedrooms and a family bathroom. Other benefits; gas central heating, off road parking and rear garden. Landlord is looking to make some minor improvements to the property before anyone moves in. Property is available now. Early viewing highly recommended; call 01582 249155. FEES : 200 inc VAT for the first applicant, 100 inc VAT for each additional applicant. Deposit Month + half



Ground floor

Entrance Hall

Living Room

Second Reception Room

Kitchen



First floor

Master Bedroom

Bedroom Two

Bedroom Three

Family Bathroom

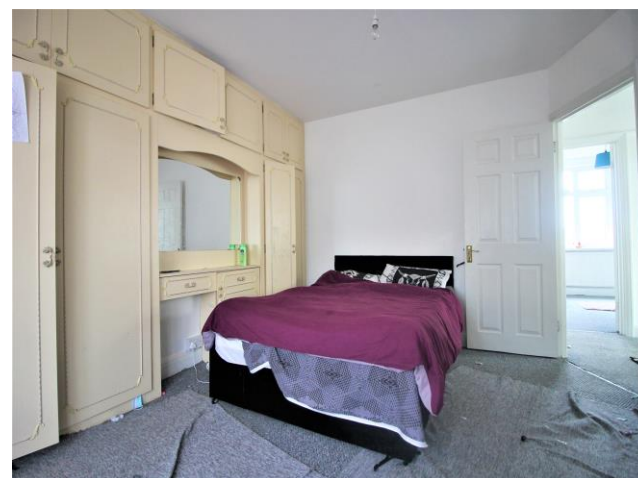



Venture Residential

Leagrave Train Station 9 Compton Avenue Luton Bedfordshire LU4 9AX

{agency_phone}

{agency_url}



Venture Residential

Leagrave Train Station 9 Compton Avenue Luton Bedfordshire LU4 9AX

{agency_phone}

{agency_url}